SNEAD STATE JUNIOR COLLEGE
DEDICATED TO TRAINING HAND MIND AND HEART
1935

GEN

ALLEN COUNTY PUBLIC LIBRARY
3 1833 01857 9307

GC
976.102
B628SN,
1969

Digitized by the Internet Archive
in 2011 with funding from
E-Yearbook.com

http://www.archive.org/details/pines1969snea

THE PINES

1969

SNEAD STATE JUNIOR COLLEGE

Boaz, Alabama

HONORABLE ALBERT BREWER

Governor of Alabama

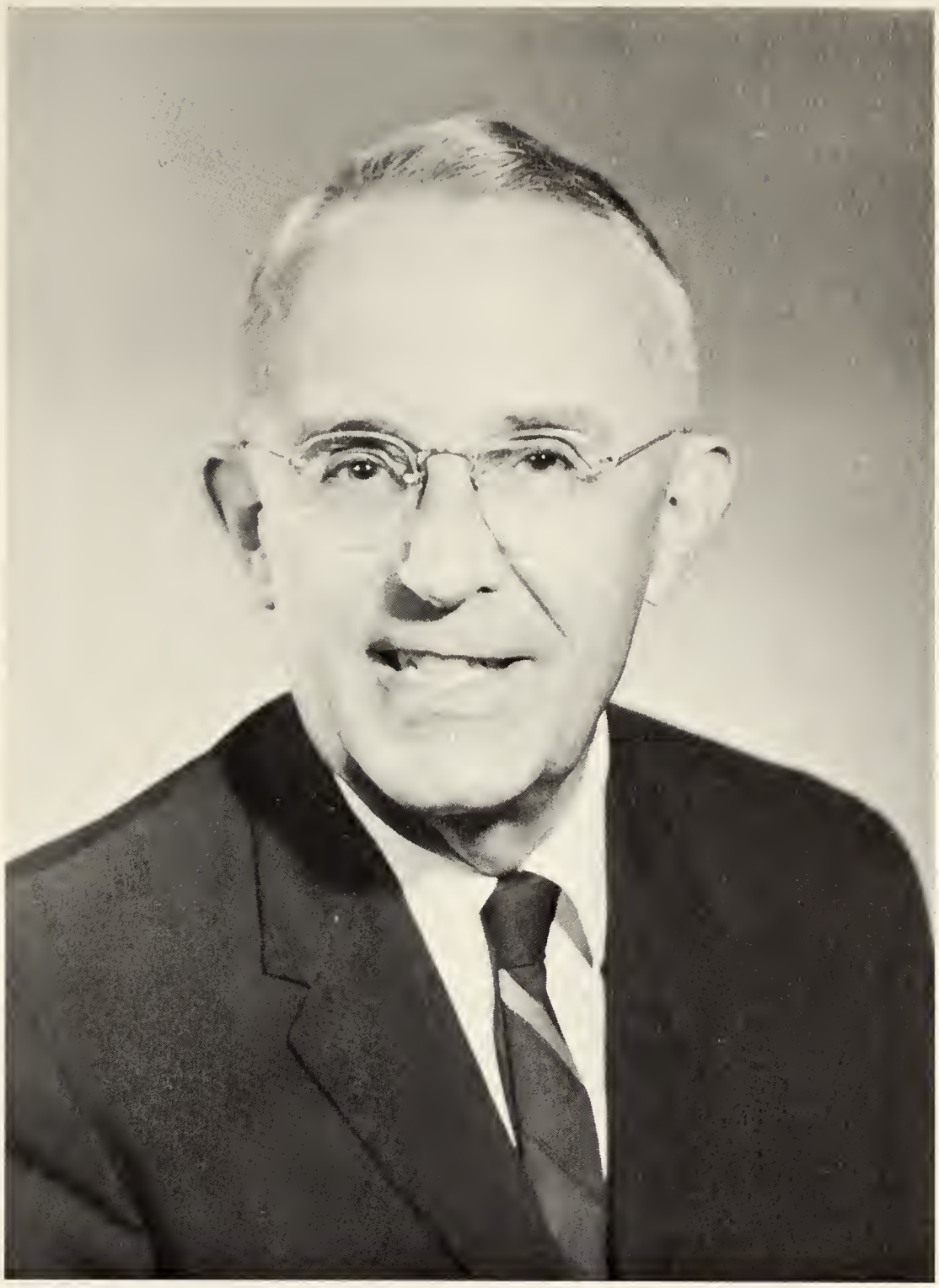

DR. VIRGIL C. McCAIN

President, Snead State Junior College

Dear Students:

A college is in business to serve its students. The finest people in the world, you, pass through these portals.

Snead College will soon complete its second year as a part of the state system of junior colleges. This year's fifty-five percent increase in enrollment was the largest of any college in Alabama!

A school is only as good as its faculty and students. Let each of us resolve to make our college tops in its area of service.

Best Wishes,
Virgil McCain, President

TABLE OF CONTENTS

I. Introduction
II. Administration
III. Faculty
IV. Students
V. Features
VI. Activities
VII. Sports
VIII. Advertisements

FOREWORD

This is a day of speed. People are busy filling every day to the maximum with activities. They are fearful of losing one precious second in this race for time. People demand speed, for speed it must be to keep up with our age. Perhaps the busiest of all people is the student. Every minute of every day is specified for a particular task. There is the consistency of daily classes, the rush to meet deadlines, and the fight to keep up with daily studies and to never lag behind. Then, there is the flurry of social activities—the club meetings, the dances, the basketball games. Everything and everyone is in a hurry, for it is demanded. While everyone else was busy being in a hurry, we were busy compiling this book to capture those times that were special. Those times that, possibly, everyone was too busy to dwell upon and to cherish, then. Here they are, those memories that the mind only had time to photograph, not develop. Here is the chance for them to make a complete picture. Sit down ... take your time ... and remember.

The Pines Staff
1969

DEAR ALMA MATER,
THY TOW'RING PINE TREES RISE

HIGH ON THE MOUNTAIN,
NEATH ALABAMA SKIES.

WORK, PLAY
AND
FELLOWSHIP,

OUR ALL WE
SHARE
WITH THEE;

ONWARD
YOU LEAD US
TO NOBLE DESTINY.

DEAR ALMA MATER, UNITED NOW WE STAND,

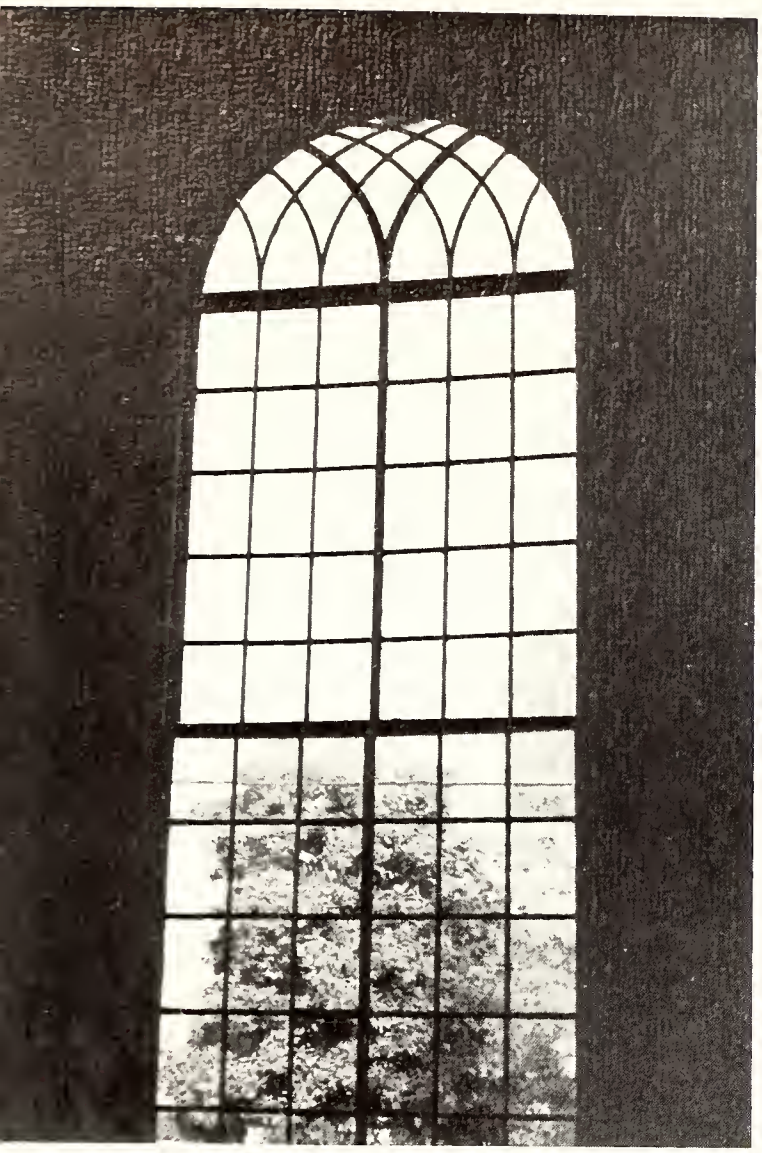

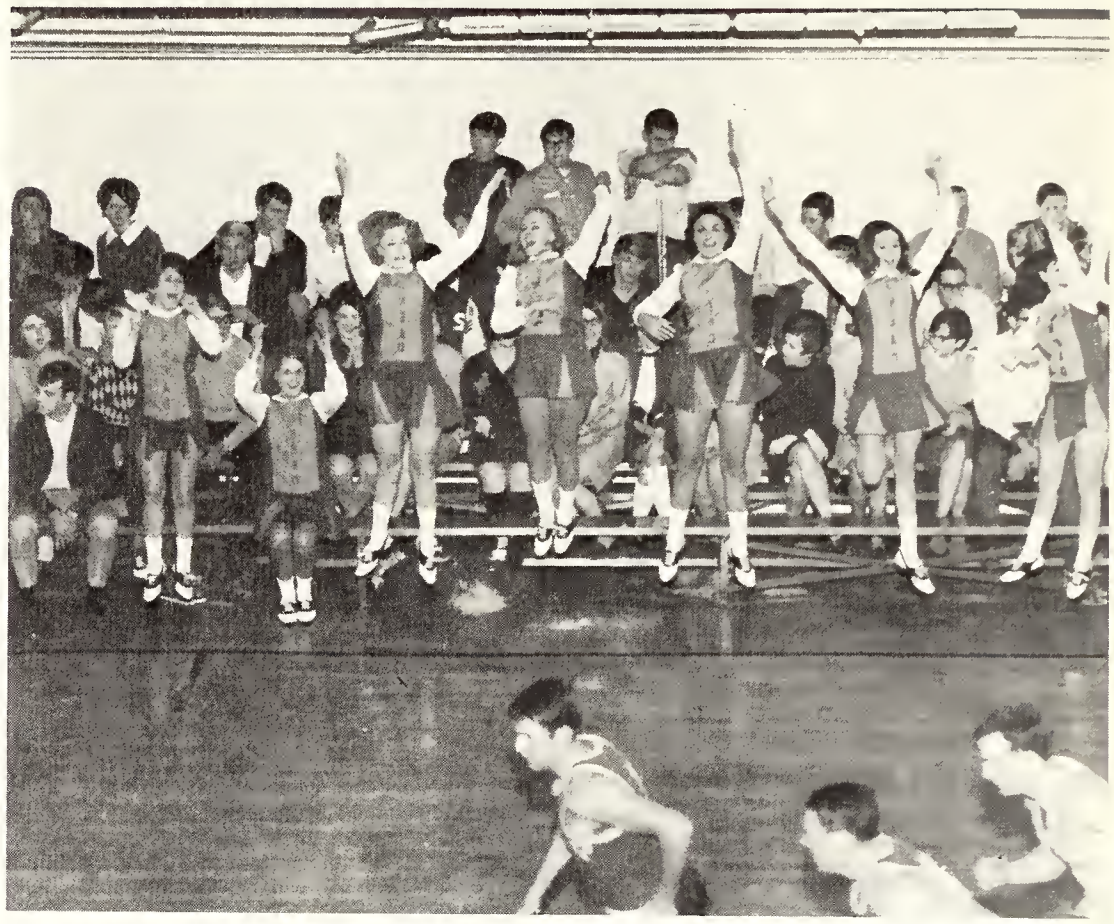

PROUDLY TO SERVE THEE
WITH HEART AND
MIND AND HAND.

OUR VOICES ECHO O' ER

LAKES AND FIELDS OF WHITE

OUR HANDS IN FAITH
WE JOIN AND
FOLLOW IN THY
LIGHT

DEAR ALMA MATER,
THY PRAISE
WE SING
ANEW;

ALWAYS THY
VIRTUES WILL
GUIDE US
STRAIGHT
AND TRUE.

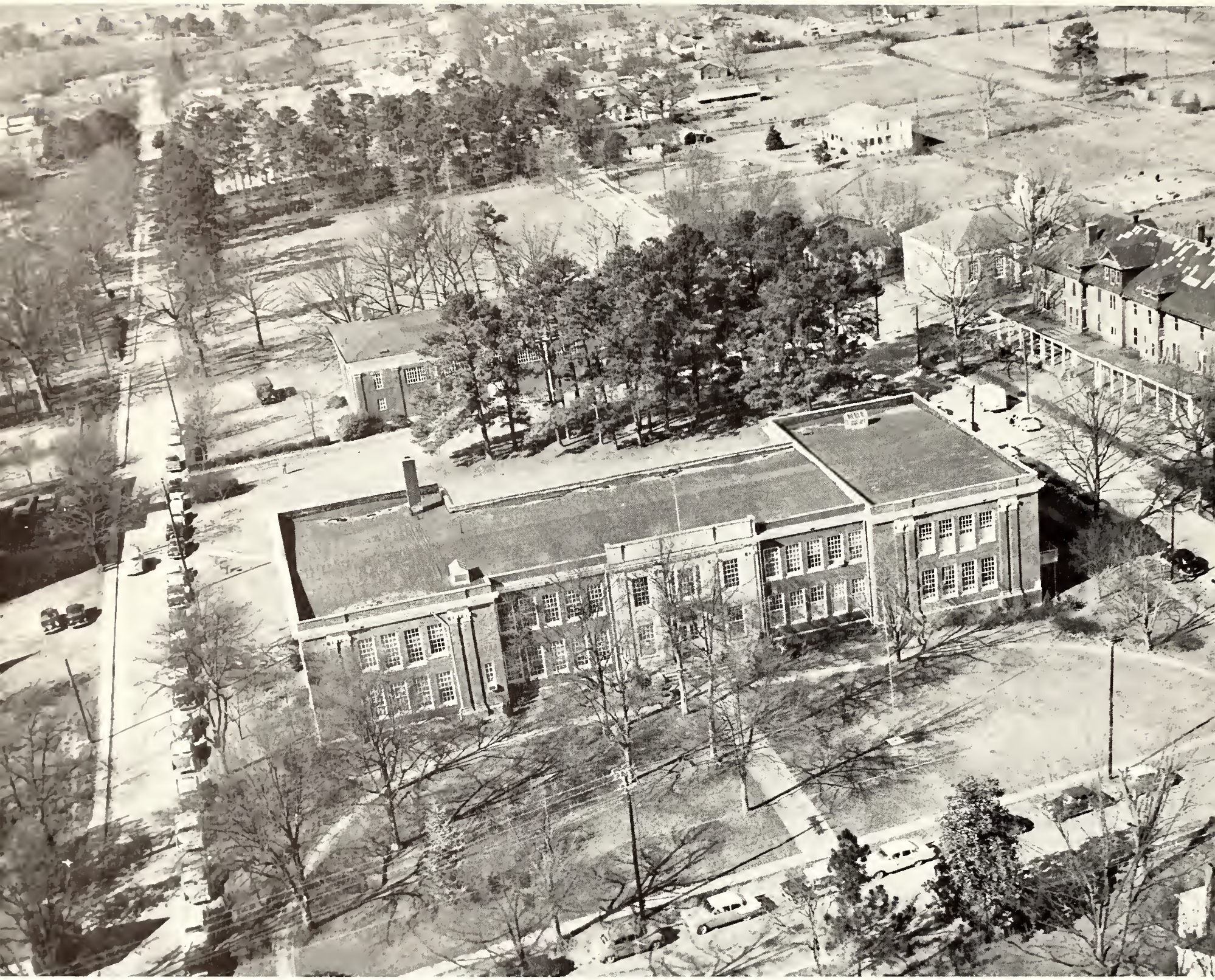

Aerial view of central campus—old Snead Seminary before 1958. Count your blessings!

ADMINISTRATION

SUPERINTENDENT ERNEST STONE

Executive Officer
and
Secretary of the Board

STATE BOARD OF EDUCATION

JAMES D. NETTLES, M.D.
First Congressional District

ED DANNELLY
Second Congressional District

MRS. CARL STRANG
Third Congressional District

FRED L. MERRILL
Fourth Congressional District

VICTOR P. POOLE
Fifth Congressional District

REV. HAROLD C. MARTIN
Sixth Congressional District

W. M. BECK, VICE-PRESIDENT
Seventh Congressional District

W. C. DAVIS
Seventh Congressional District

CECIL WORD
Eighth Congressional District

EMORY CALVERT
Dean of Students

ELLIS E. MOODY
Dean

GAINES HENDERSON
Guidance Director

CLARENCE E. DREADIN
Finance Officer

BOB H. RISELING
Director of Admissions and Publicity Registrar

IDA BARTON
Assistant Registrar

SECRETARIES

WONDAL WHITT
Secretary to the President

LINDA PATTERSON
Registrar's Office

BEVERLY SMITH and CHRISTINE PERRY
Business Office

LIBRARIANS

ANNIS E. SMITH
Head Librarian

SANA FAY COBB
Assistant Librarian

WILMA HELTON
Assistant Librarian

FACULTY

ENGLISH

YULA COLEMAN

English: A.B. University of Chattanooga; M.S. Auburn University

NANCY JO HARDY

English, Speech; A.B., Howard College; M.A., University of Alabama; Sponsor—Masquers Club

MARION KELLEY

English; B.S., Auburn University, Graduate Work, Duke University, Columbia University, Louisiana State University

DEPARTMENT

Not pictured

EMORY JONES
English; B.A., M.A., University of Mississippi

BOB H. RISELING
English; B.A., Howard College; M.A., Peabody College

ARRA L. LAMBERT
English; Snead College; B.S., M.A., University of Alabama; Additional Graduate Work University of Alabama; Sponsor—*The Pines*

BOBBIE M. GLASSCO

Home Economics; Snead College; B.S., Jacksonville State College; M.S., Auburn University; Sponsor—Home Economics Club and Phi Theta Kappa Honor Fraternity

GAINES HENDERSON

Psychology, Guidance Director; B.A., Jacksonville State College; M.A., Ed.S., Peabody College; Additional Graduate Work University of Alabama

GUS SMITH

Chemistry; B.S., and M. of Education, Auburn University

DEPARTMENT

CARL J. ROEBUCK
Biology; Zoology; B.A., M.A., University of Alabama

EUGENE H. CAUSEY
Economics; B.S., M.S., Auburn University; Additional Graduate Work, Auburn University; One Year Added Studies on B.S., M.A.

JANE McCRORY
Secretarial Science; B.A., Athens College; M.A., Peabody College

EMORY CALVERT

History; A.B., Wake Forest College; M.A., Peabody College; B.D., Vanderbilt University, Chaplain United States Navy

LILLA A. GOING

History, Sociology; B.S., Southern Mississippi; M.A., University of Alabama. Additional graduate study at Tulane University

DEPARTMENT

HERBERT GOING

History, Geography; B.A., University of Mississippi; M.A., University of Alabama. Graduate study toward Ph.D., University of Alabama

JAMES A. LAMBERT

History, Government; B.S., Jacksonville University; M.A., University of Alabama

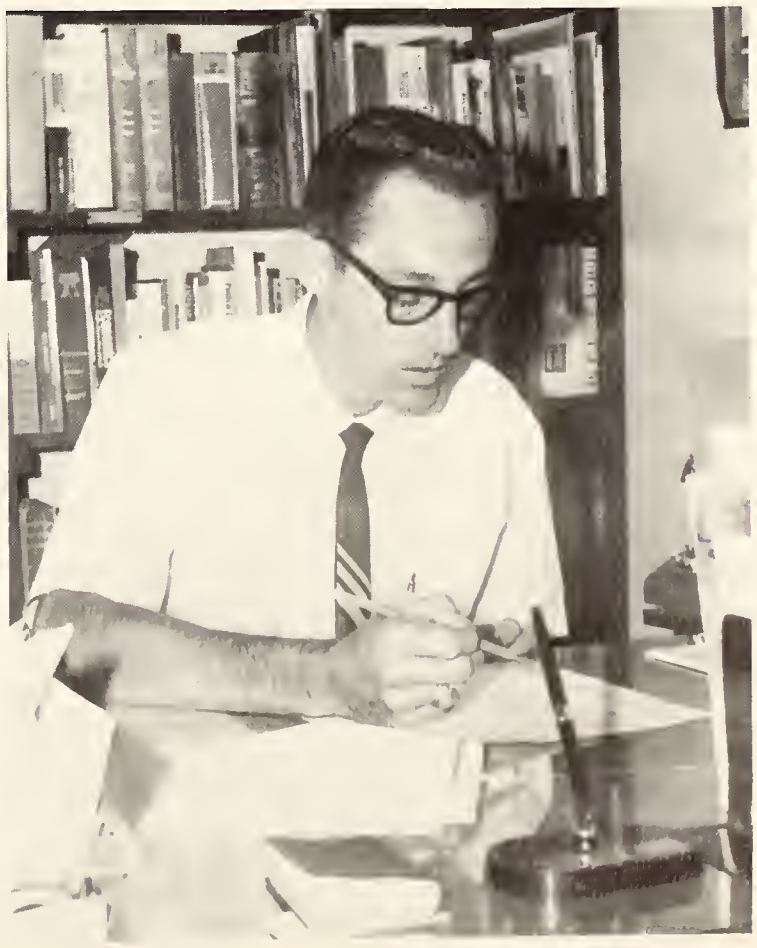

MATHEMATICS DEPARTMENT

CECIL L. BATES

Mathematics; B.S., Jacksonville State College; M.S., University of Alabama

HOMER McDONALD

Business; B.S., Samford University; M.S., University of Alabama

JANICE ROBERTS

Mathematics; B.A., M.S., Jacksonville State University

PHYSICAL EDUCATION DEPARTMENT

NANCY CHITWOOD

Physical Education; B.S., Jacksonville University; M.A., University of Alabama; Sponsor—Cheerleaders; Intramurals

EMMETT PLUNKETT

Director of Athletics; B.A., Jacksonville University; M.S., Peabody College

MUSIC AND ART DEPARTMENTS

GLENN L. MAZE

Choir, Music Dept.; B.S., M.E., University of Alabama; M.A., Peabody College; Candidate for Ph.D., Florida State University

EMILY AMOS

Music; A.A., Snead College; B.M., Birmingham-Southern College; M.M., Peabody College

LEE R. MANNERS

Art; M.A., University of Alabama

DORM DIRECTORS

LUCILLE COCHRAN
Elder Hall Dorm Mother

LUCILLE WHALEY
Pfeiffer Hall Dorm Mother

EVA CLABURN
Dining Hall Director

Minnie Bell Wright, Lola Roberson, Adell Haygood, Mardell Smith, Eva Claburn

STUDENTS

GILDA ABNEY
Albertville

CYNTHIA ADAMS
Douglas

DANIEL ALLDRIDGE
Blountsville

JAMES ALLISON
Albertville

PAULINE ANDERSON
Lawrence Harbor,
New Jersey

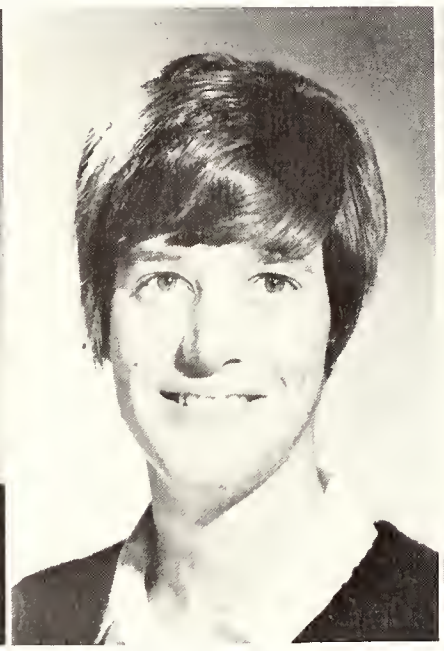

JEANNE ANDREWS
Huntsville

LOU ANDREWS
Cullman

JERRY AVERETT
Greensboro

LINDA BAGWELL
Albertville

DWIGHT BAILEY
New Hope

GARY BAILEY
Boaz

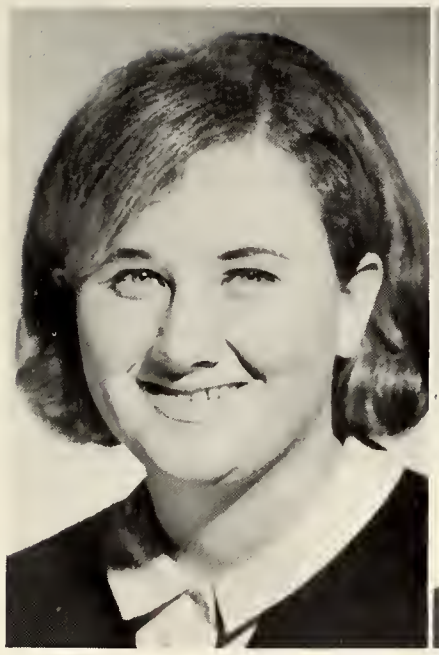

JENNY BAKER
Albertville

TONY BAUGH
Albertville

BUFORD BEARDEN
Albertville

PHILLIP BEARDEN
Albertville

ROLAND BELEW
Grant

JERRY BELTON
Grant

BOBBY BERRY
Cullman

WALTER BERRY
Huntsville

PAT BETHUNE
Albertville

ROBBIE BISHOP
Boaz

ANGIE BLACKMAN
Sardis

GLENDA BLACKMAN
Albertville

MALAN BLYTHE
Springville

CRAIG BODEN
Gadsden

PENNY BOHANNON
Douglas

MIKE BOULDING
Albertville

OLA BOLZLE
Cullman

OLEN BOLZLE
Cullman

NANCY BONE
Sardis

MARTIN BORLAND
Guntersville

BECKY BOWIE
Anniston

BECKY BOYD
Albertville

VERNON BOYD
Tuscaloosa

MIKE BRINDLEY
Boaz

MIKE BROADWAY
Guntersville

BRENDA BROOKS
Arab

JIMMY BROOKS
Huntsville

SARA BROOKS
Crossville

LARRY BROWN
Scottsboro

PAULA BROWN
Susan Moore

TRAVIS BROOKS
Albertville

AL BROWNING
Albertville

TONY BROWN
Arab

CAROLYN BROTHERS
Boaz

LOWELL BROTHERS
Douglas

WAYNE BRUCE
Boaz

DONNA BRYAN
Blountsville

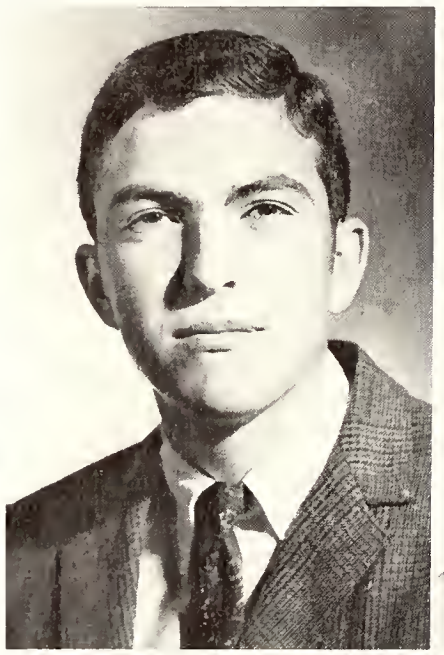

WILLIAM BRYSON
Blountsville

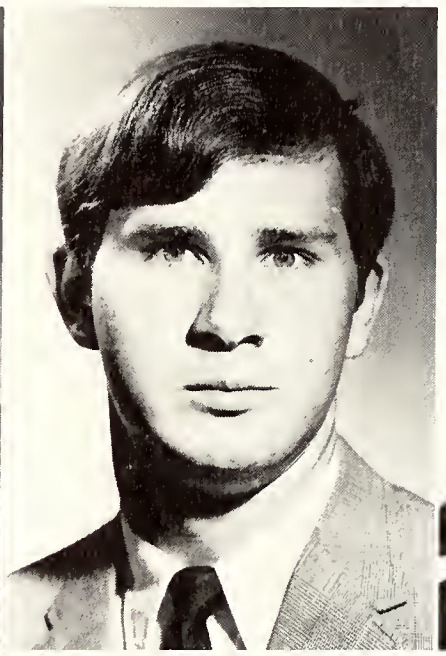

CRAIG BUCHANAN
Guntersville

LANA BUCHANAN
Albertville

LARRY BUCHANAN
Guntersville

PATRICIA BUCHANNAN
Arab

LESTER BULLARD
Altoona

CAROLINE CAGLE
Albertville

PAT CAGLE
Arab

BRENDA CAMPBELL
Albertville

SONNY CAMPBELL
Albertville

JIMMY CARDWELL
Sardis

CHARLES CARNES
Crossville

WILLIAM CARTER
Albertville

MYRA CHAMBLEE
Boaz

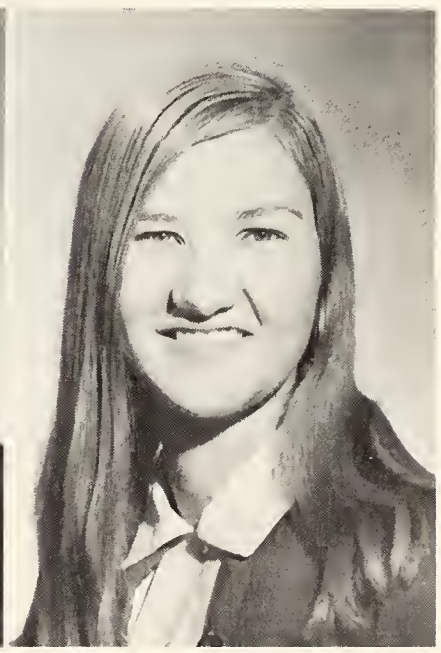

FELTON CHAMPION
Albertville

BILLY CHANDLER
Guntersville

JERRY CHRISMAN
Scottsboro

SHERRY CLEMONS
Boaz

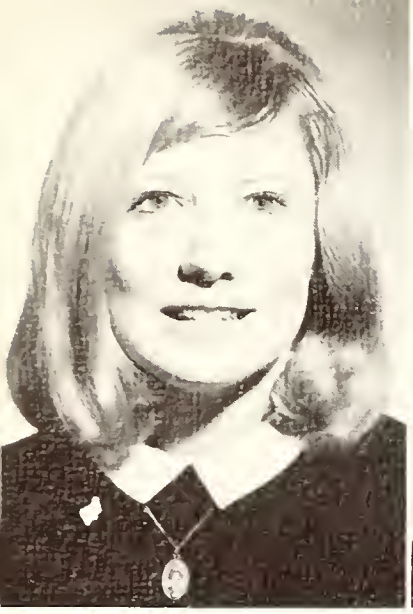

LINDA CLEVELAND
Guntersville

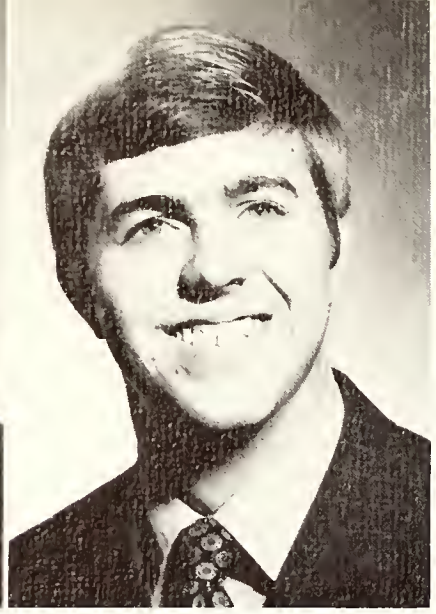

COURTNEY COLE
Albertville

ROBERT CONLEY
Union Grove

PATSY CONSTANT
Arab

PATSY COOK
Boaz

ROSEMARY COOK
Albertville

CHUCK COOLEY
Guntersville

BILL CORNELIUS
Douglas

WENDELL CORNELIUS
Boaz

SUE COUCH
Albertville

DAVID CRAWFORD
Greensboro

JERRY CROFT
Arab

LINDA CROFT
Crossville

GAIL DALRYMPLE
Crossville

EDWARD DANIEL
Douglas

RAY DANIEL
Albertville

PHILLIP DAVIS
Albertville

JERRY DEARMOND
Guntersville

BARRY DENHAM
Albertville

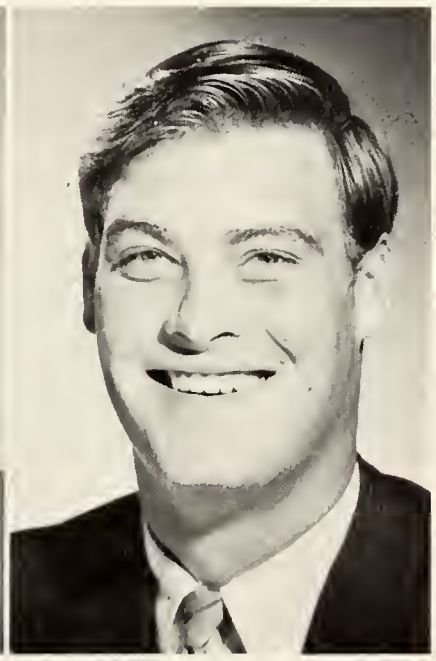

WAYNE DENDY
Horton

DENNIS DICKERSON
Albertsville

DONNIE DOBBINS
Boaz

LARRY DOBBINS
Boaz

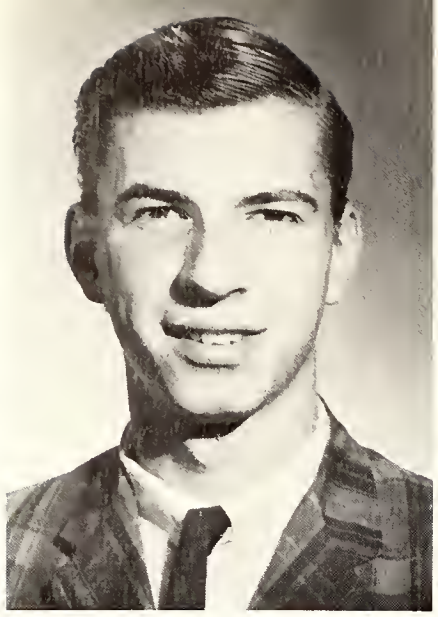

KEVIN DONOHUE
Huntsville

FRANCES DOWNS
Albertville

CAROLYN DRAIN
Albertville

JILL DRAIN
Guntersville

MIKE DRAIN
Albertville

SUSAN DUREN
Arab

MIKE DUVALL
Albertville

RICHARD DYAR
Arab

WILLIAM DYAR
Boaz

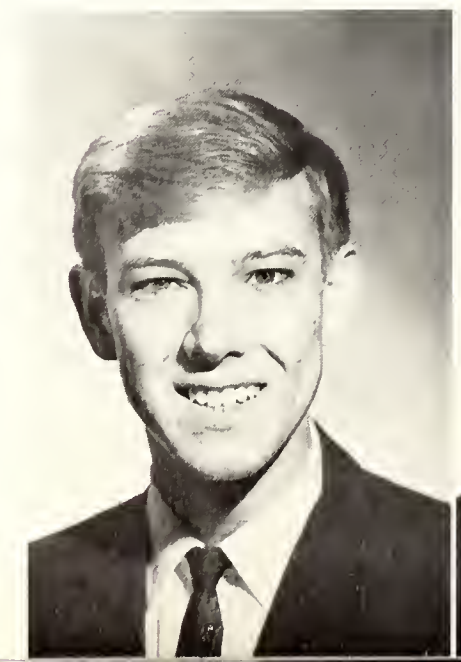

JOE ECHOLS
Eutaw

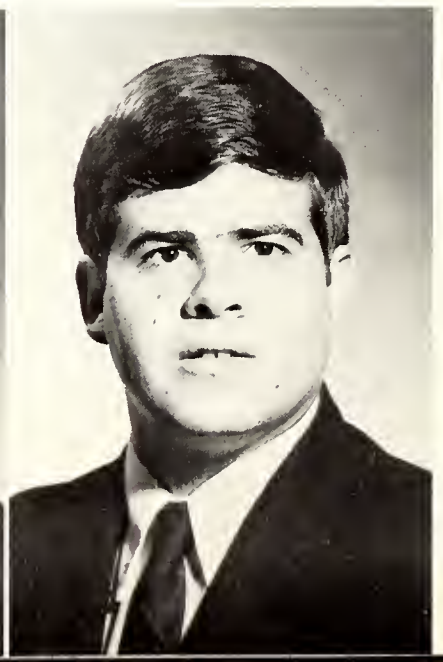

HENRY EDMONDS
Guntersville

JUDY EDMONDSON
Fyffe

ROBERTA EDWARDS
Huntsville

DWAIN ELDER
Guntersville

JAMES ELDER
Guntersville

LINDA ELDER
Guntersville

ELAINE ELLIS
Boaz

REX ELLIS
Boaz

JIM ELGIN
Oneonta

PAT ELGIN
Albertville

CAROL ELMORE
Albertville

SHELDON ELMORE
Albertville

DEBORAH EUBANKS
Horton

SHARON FERGUSON
Union Grove

JOHN FINKE
Huntsville

SANDY FLACK
Albertville

JOE FLEMING
Arab

LANE FORMBY
Boaz

TOM FORMBY
Cullman

ANN FOSHEE
Albertville

TIM FOSTER
Horton

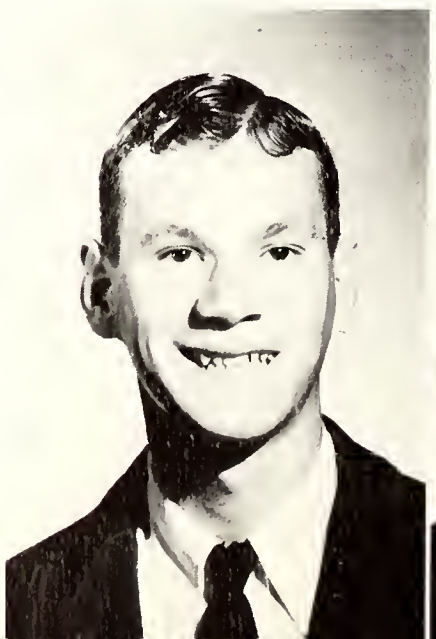

FRANCES FREEMAN
Guntersville

LEE FULLER
Trenton, Ga.

PHILLIP GADDIS
Guntersville

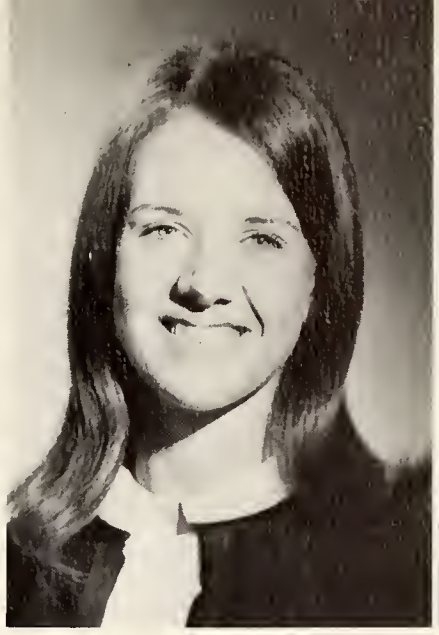

GENNIE GAMBLE
Douglas

KANDY GANT
Boaz

DONNIE GARNER
Albertville

KEN GARRARD
Altoona

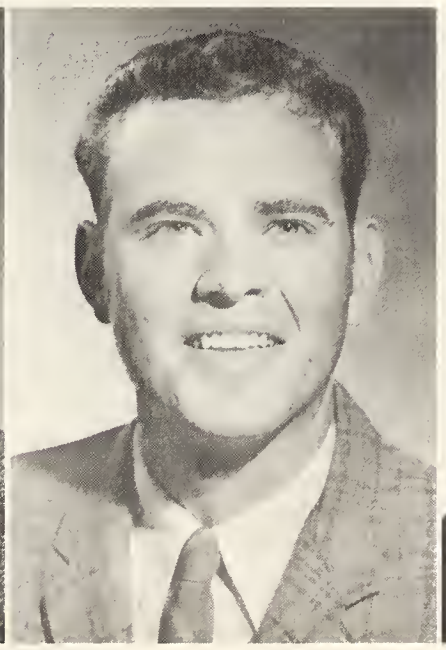

MICKEY GERSTMAN
Douglas

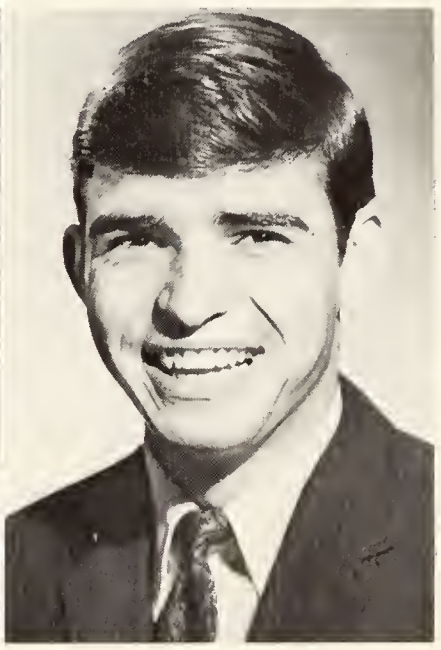

BOB GIBSON
Union Grove

SHARON GILLIAM
Millbrook

KAREN GIPSON
Albertville

GEORGE EUBANKS
Tuscaloosa

GLEN GOLDEN
Albertville

GARY GOODSON
Somerville

NANCY GOODWIN
Albertville

LARRY GORE
Boaz

BOB GRACE
Albertville

CHARLES GREER
Albertville

DAVID GREGORY
Albertville

MARILYN GRIFFIN
Sardis

LAWTON GRIMES
Bessemer

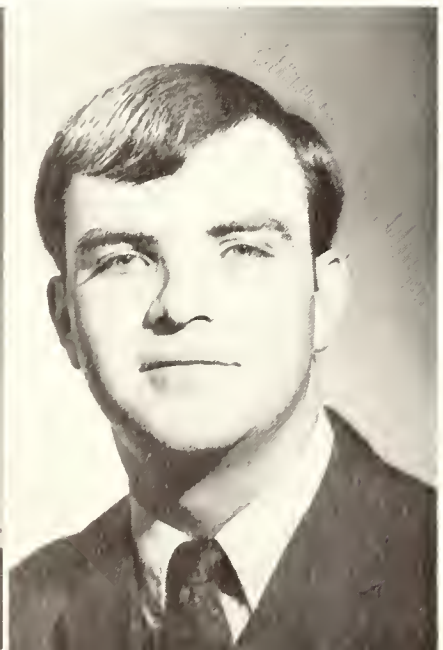

OLAN GRIMES
Douglas

JACK GRISSOM
Crossville

JERRY HAMBY
Selma

KATHY HAMMETT
Boaz

JOHN HARRIS
Albertville

RODNEY HASTY
Guntersville

GAYLE HAWKINS
Boaz

RICKEY HAYES
Albertville

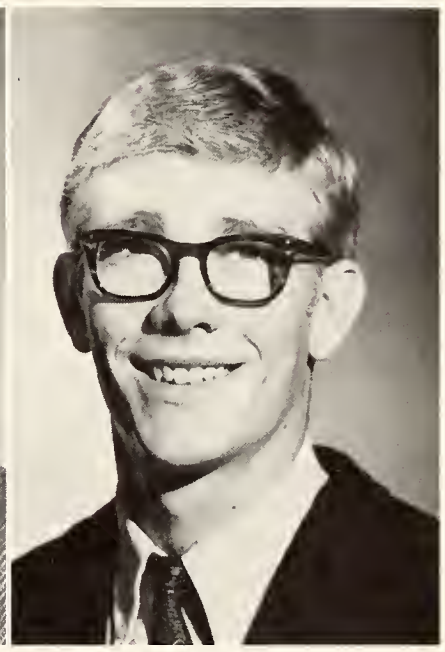

BRUCE HEAD
Union Grove

HUGH HEATON
Albertville

JUDY HENDERSON
Cleveland

WANDA HENRY
Albertville

ANN HESTER
Arab

ROBERT HESTER
Scottsboro

REX HIGGINS
Albertville

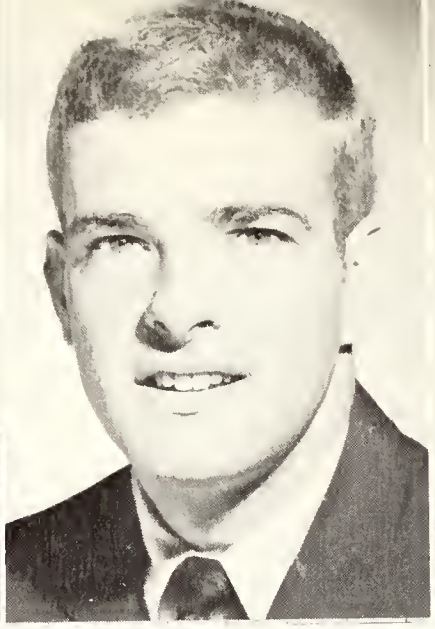

JIM HILL
Paint Rock

JOHN HILSMAN
Albertville

JIMMY HOLBROOKS
Guntersville

JIMMY HOLLAWAY
Arab

JOAN HOLLAWAY
Arab

LARRY HOLLY
Boaz

JUDY HORTON
Douglas

BRENDA HUDGINS
Albertville

DON HUDSON
Oxford

DONALD HULSEY
Birmingham

SHIRLEY HUNT
Albertville

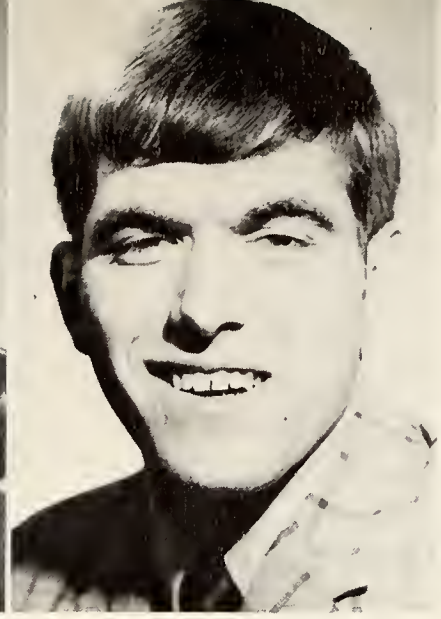

RICHARD HUNTER
Baileyton

JERRY ISBILL
Guntersville

CAROLYN JACKSON
Douglas

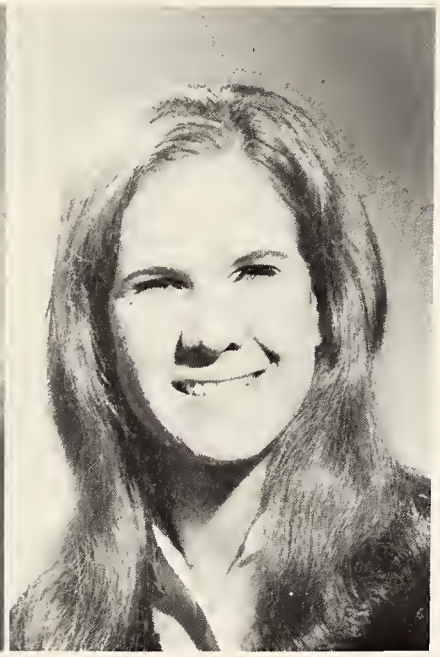

MADELINE JACKSON
Arab

VICKI JOHNSON
Albertville

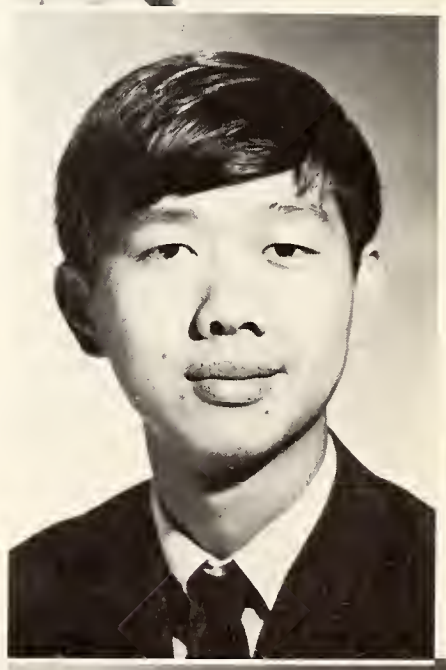

VONGEHANKIT
KEMCHAT
Thailand

SUSAN JARMON
Guntersville

RICHARD JOHNSON
Cullman

SKIP KENDRICK
Boligee

CAROLYN KING
Arab

DEBBIE KING
Guntersville

BILLY KING
Arab

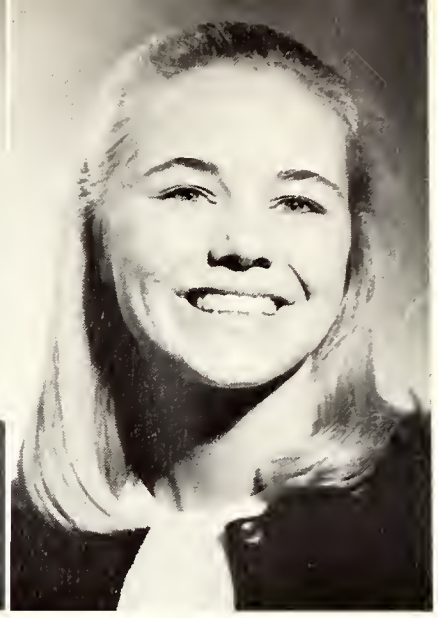

LIZ KYLE
Guntersville

WAYLON KYLE
Guntersville

BOBIE LAWLIS
Cullman

DIANE LAVENDER
Albertville

THOMAS LAWSON
Guntersville

WENDELL LAWSON
Collinsville

ROGER LEDBETTER
Oneonta

PAULA LEETH
Boaz

BILL LEVERT
Eutaw, Ala.

ANN LINDSAY
Susan Moore

RODGER LITTLE
Altoona, Ala.

BEVERLY LOWERY
Oneonta, Ala.

CATHIE LUSK
Guntersville

LARRY LYBRAND
Boaz

LINDA LYLES
Albertville

PETRE MACHACEK
Guntersville

CAROLYN MADDOX
Anniston

GAIL MADDOX
Fyffe

JANE MAHAN
Albertville

LARRY MALONE
Boaz

ALMUS MANUEL
Guntersville

MIKE MAPLES
New Hope

REBECCA MARION
Arab

CASSANDRA MARTIN
Albertville

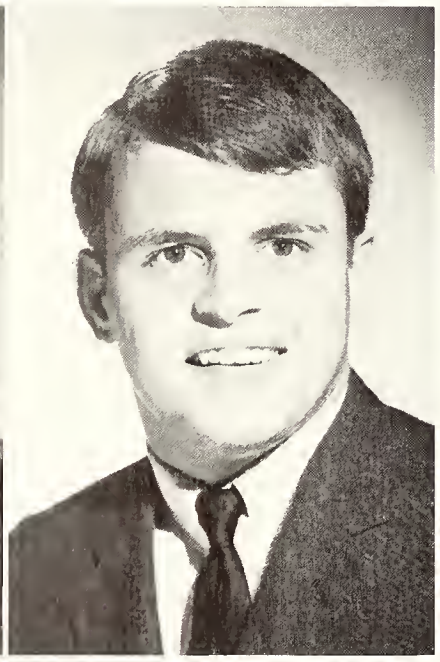

TERRY MARTIN
Geraldine

TERRY MARTIN
Albertville

LINDA MATHIS
Albertville

MIKE MATTHEWS
Boaz

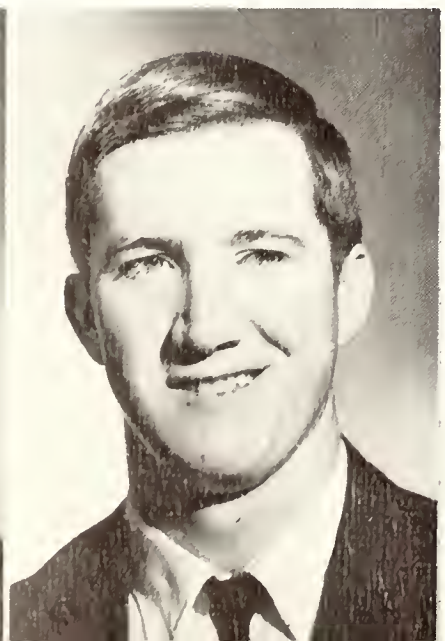

CHARLEEN MAYO
Sardis

CHERYL MAYS
Albertville

JOHNNY McANNALLY
Garden City

ROY McBRAYER

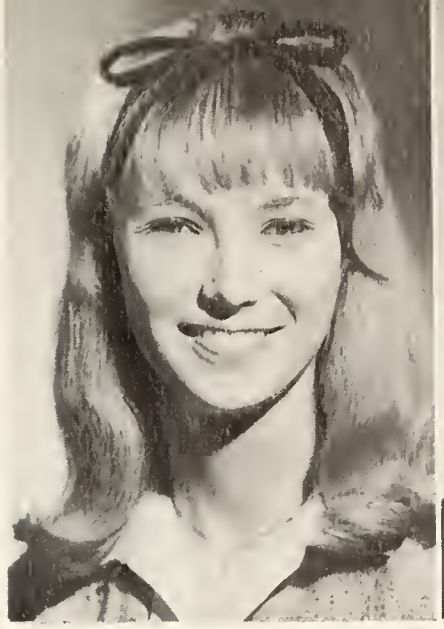

JUDY McCAULLEY
Albertville

JOE McCLEARREN
Albertville

MARGARET McCLENDON
Boaz

KATHY McCOLLUM
Albertville

MIKE McCOLLUM
Albertville

JIMMY McCOY
Horton

TOMMY McKINNEY
Boaz

DAVID McPHERSON
Boaz

CONNIE MEADE
Montgomery

DONNIE MILLER
Boaz

SANDRA MILLER
Boaz

MYRA MILLICAN
Huntsville

TERRY MILLICAN
Guntersville

SUSAN MIMS
Attalla

CAROL MONROE
Crossville

IRENE MONROE
Arab

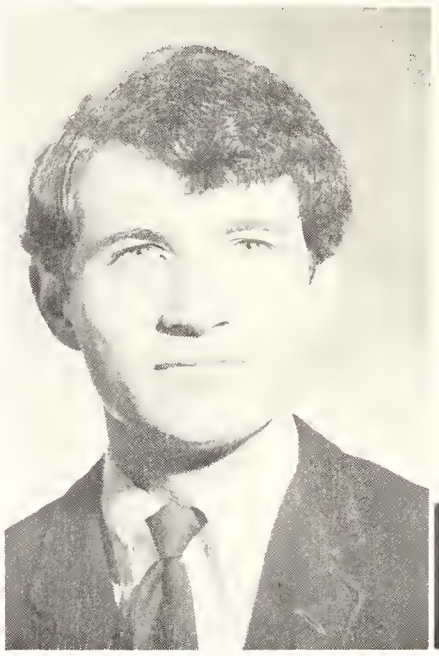

CHARLES MOORE
Albertville

GEORGE MOORE
Cleveland

JEANEANE MOORE
Huntsville

BONNIE MOORMAN
Huntsville

DEBBIE MORRIS
Guntersville

CHARLEEN MORRISON
Boaz

ANGIE MORROW
Douglas

ROBERT MORROW
Union Grove

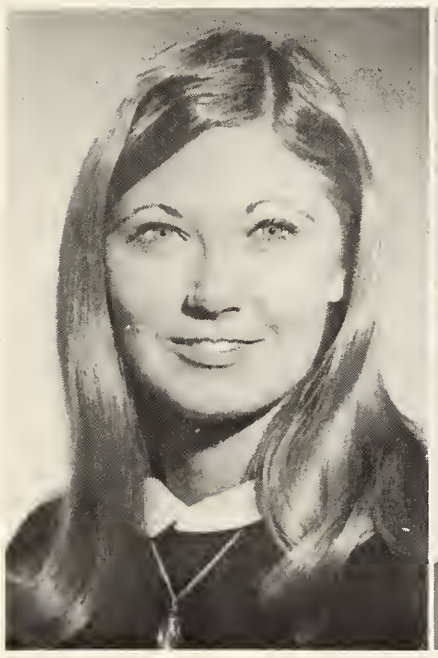

BEVERLY MORTON
Guntersville

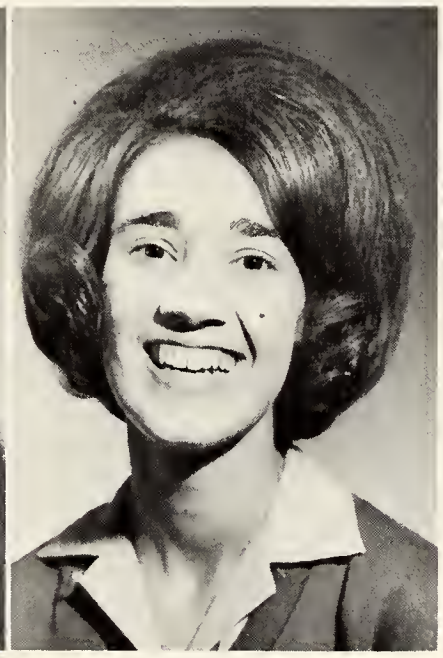

CINDY MORTON
Blountsville

MICHAIL MURPHEY
Albertville

LANNY NELSON
Susan Moore

SARAH NESMITH
Guntersville

KEN NEWTON
Duncanville

LARRY NELSON
Crossville

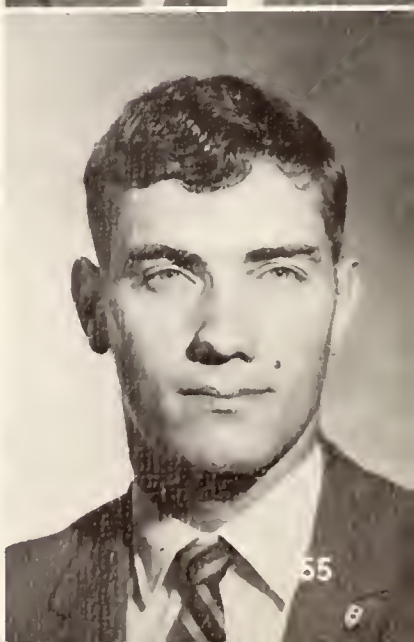

DONNA NILES
Boaz

BECKY NIX
Guntersville

SANDRA OGLE
Albertville

SUSAN OGLETREE
Arab

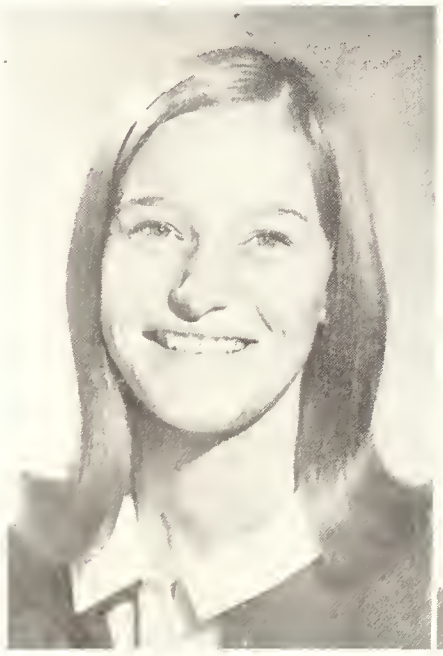

LINDA OLIVER
Boaz

MABLE OWENS
Boaz

PAM OWENS
Boaz

RANDALL PADGETT
Arab

CHARLOTTE PALMER
Fairfield

RICHARD PARKER
Huntsville

THOMAS RANDALL PARKER
Huntsville

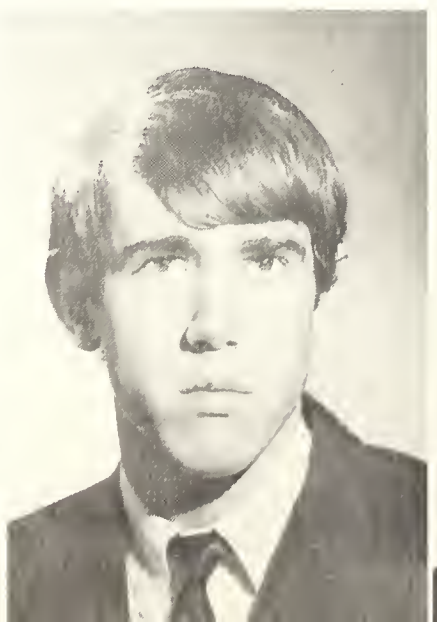

LYNN PASEUR
Guntersville

CHARLES PAYNE
Gadsden

DOUG PERRY
Boaz

DANNY PETTY
Huntsville

GLENN PIERCE
Boaz

AUTRY PINSON
Albertville

SHANNON PINSON
Albertville

SHERRILL PINSON
Albertville

JERRY PITTS
Hollypond

LINDA POWELL
Sardis

JIM PRICE
Boaz

JOAN PLUNKETT
Crossville

Coach Plunkett took his boys where????

TYRA ROWELL
Crossville

DANNY PRICHET
Albertville

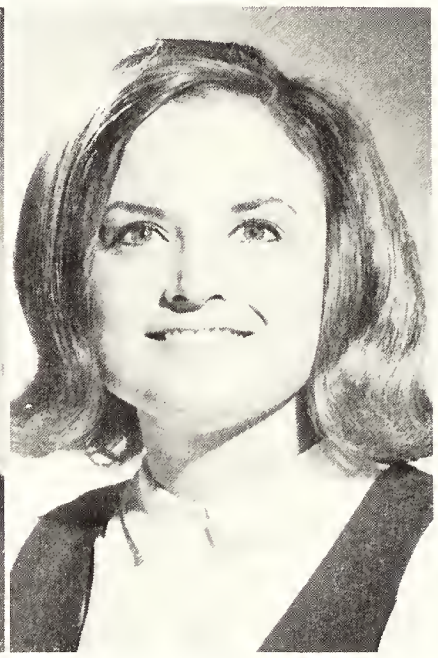

DIANE PRINCE
Arab

PHIL PROVENCE
Guntersville

They threw us out of the cafeteria again!

CAROLYN RAINS
Albertville

QUIMBY RAINS
Albertville

Let's see ... I left my jelly sandwich between pages 7 and 8.

SANDRA RANDOLPH
Guntersville

SARA REAGON
Albertville

JUDY RENFROE
New Hope

JAMES RHINE
Boaz

Oh no! Not another screen test!

KAY RICE
Grant

TONY RICHARDS
Arab

ANN RICHEY
Albertville

ROBERT RIVERS
Guntersville

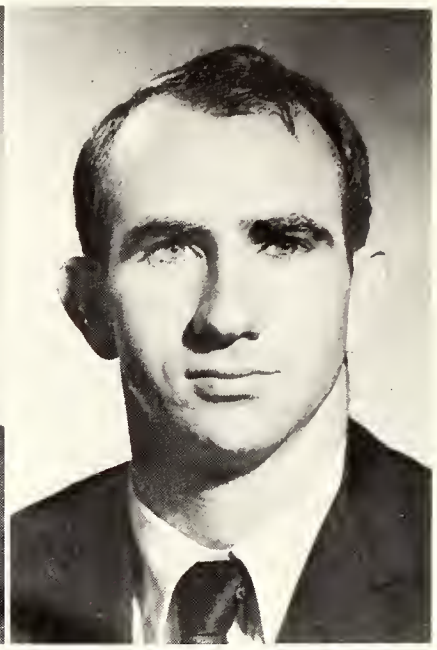

LARRY ROBINSON
Boaz

PAM ROGERS
Guntersville

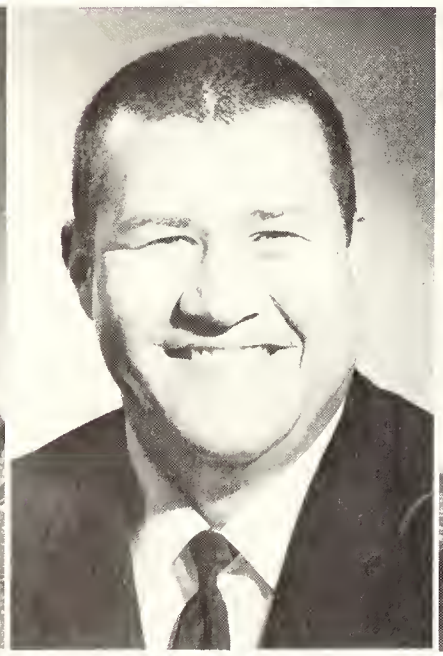

GERRY ROLLINS
Arab

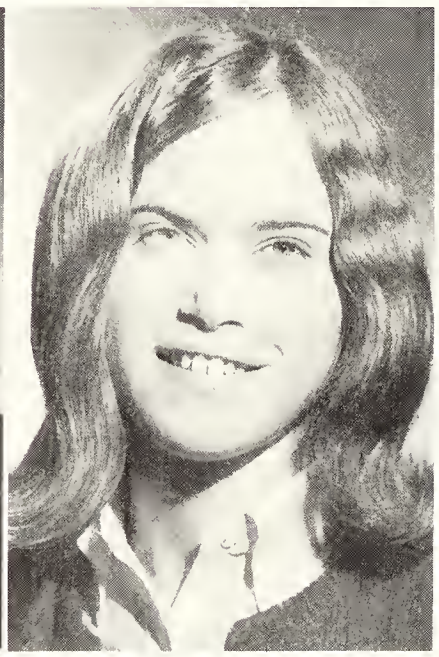

CHARLOTTE ROSS
Boaz

CHERY REAGAN
Albertville

JUANITA RUSSELL
Boaz

JIMMY ROSS
Sardis

ROBERT ROSSER
Boaz

LELTON SANFORD
Blountsville

ERLENE SATTERFIELD
Guntersville

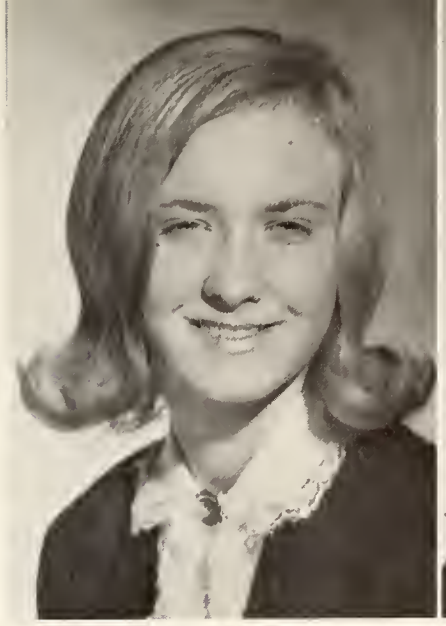

MARY ANN
RUTHERLAND
Union Grove

DANNY SANDERS
Boaz

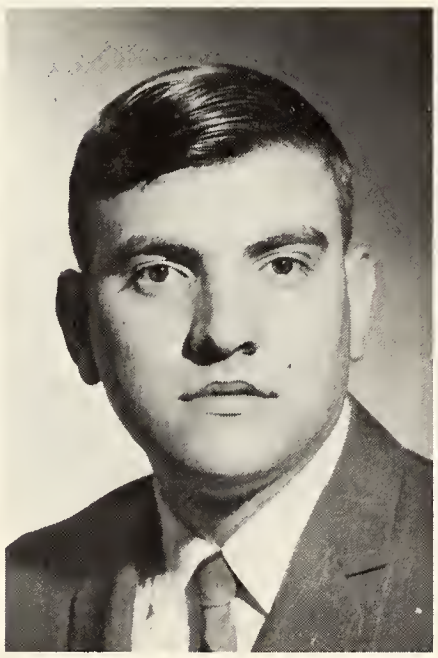

DANNY SAYE
Boaz

JUNIOR SCOTT
Scottsboro

LARRY SCREWS
Arab

WILLIAM SCRUGGS
Altoona

RANDALL SEAY
Boaz

LYNN SHARPTON
Boaz

E. M. SHELL
Albertville

JUDY SIMPSON
Albertville

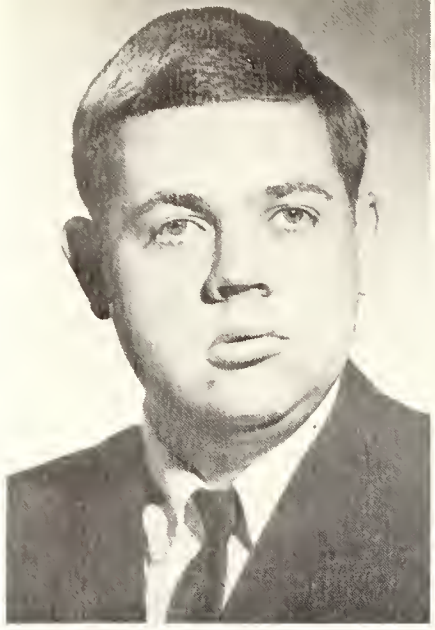

DON SKIPPER
Altoona

BUDDY SMITH
Albertville

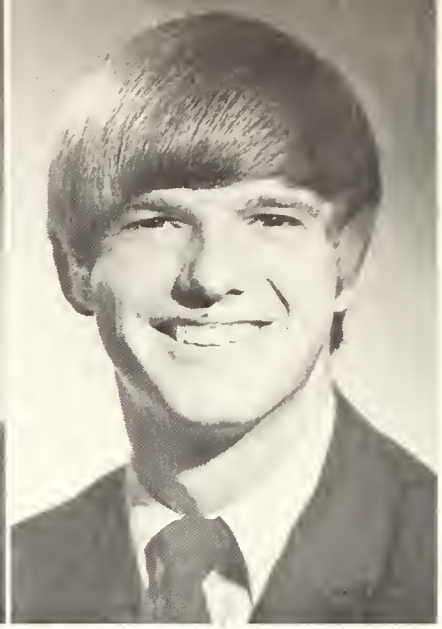

DONALD SMITH
Guntersville

JAMES SMITH
Huntsville

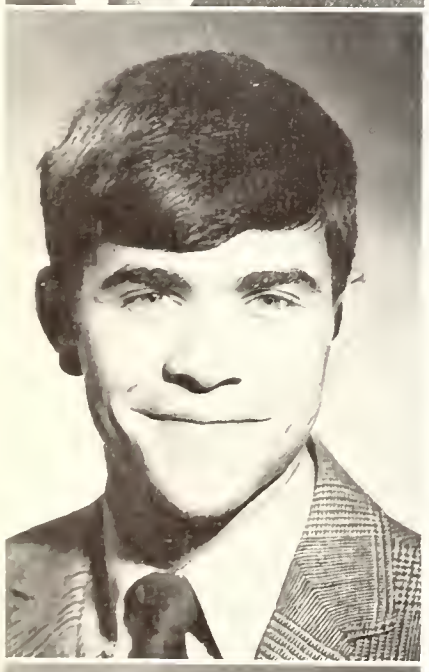

JIMMY SMITH
Albertville

MARK SMITH
Guntersville

JEAN SMITH
Boaz

JENNIFER SMITH
Guntersville

RANDY SMITH
Union Hill

STEVENSON SMITH
Boaz

WILLIAM SMITH
Albertville

ROGER SOUTHERLAND
Albertville

RONNIE SPEAR
Albertville

GLENDA STACEY
Albertville

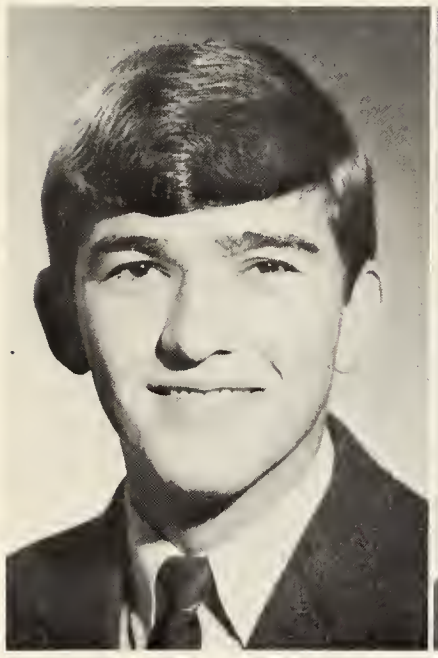

ROY STANDFIELD
Albertville

LANA STAPLER
New Hope

IRIS STANFIELD
Boaz

RONNIE STEPHENS
Crossville

DANNY STERLING
Horton

RICHARD STIMLER
Guntersville

CAROLYN STRICKLAND
Boaz

MARIE STUTTS
Courtland

SANDRA TARVIN
Boaz

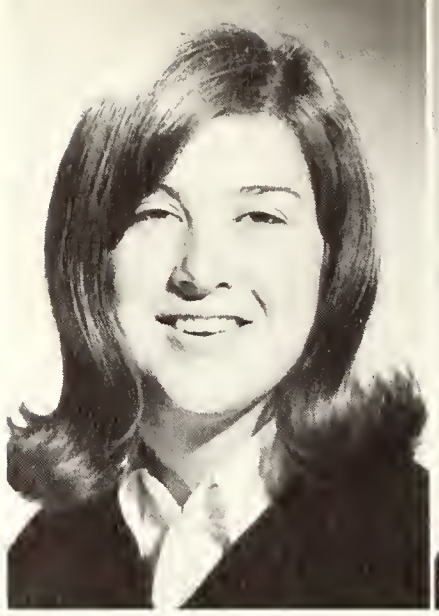

THRESA TAYLOR
Boaz

SUE TEMPLETON
Albertville

BARBARA THOMAS
Albertville

DIANNE THOMAS
Guntersville

ED THOMAS
Arab

ELAINE THOMAS
Arab

LANA THOMAS
Albertville

MYRA THOMAS
Albertville

ANGIE THOMPSON
Albertville

CATHY THOMPSON
Boaz

VANDA THOMPSON
Arab

RONNY THORPE
Crossville

DIANE THURMAN
Oneonta

ARTHA TIDMORE
Douglas

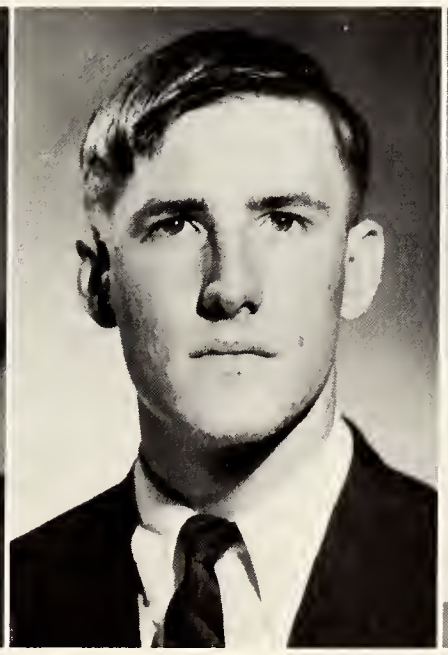

MICHA TODD
Boaz

LAURA TOMMIE
Union Hill

THOMAS TRAMMELL
Albertville

DALE TREADAWAY
Fyffe

PHILLIP TURNER
Northport

CARY TURNHAM
Northport

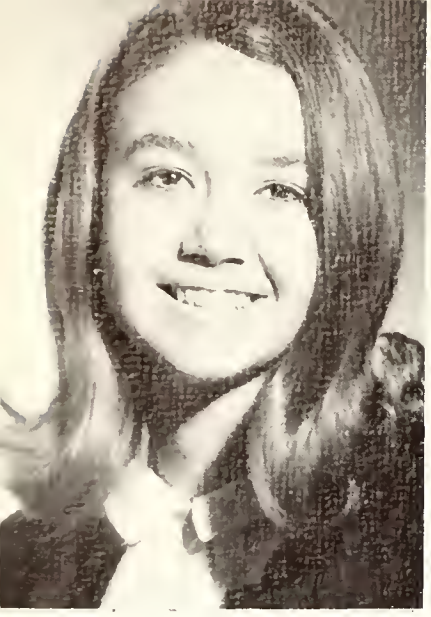

DEBBIE UNDERWOOD
Albertville

ANN URSEY
Guntersville

ARTHUR VON SCHMIDT
Boaz

LYNN VON SCHMIDT
Boaz

JIM VOSS
Boaz

MARY DANE WADKINS

OLIVIA WALDEN
Gadsden

DONNIE WALLS
Grant

TOM WALTERS
Guntersville

BARBARA WALKER
Grant

COLIN WALLS
Arab

BILL WHITE
Huntsville

RANDALL WHITE
Crossville

CHARLES WEST
Grant

ROSEMARY WHISNANT
Arab

TOM WHITE
Cullman

PHILLIP WHITED
Oneonta

DAVID WHITT
Boaz

SHIRLEY WHITTEN
Douglas

KENNETH WILKS
Arab

KAREN WILLIS
Douglas

BRYAN WILLIAMS
Guntersville

KAREN WILLIAMS
Union Grove

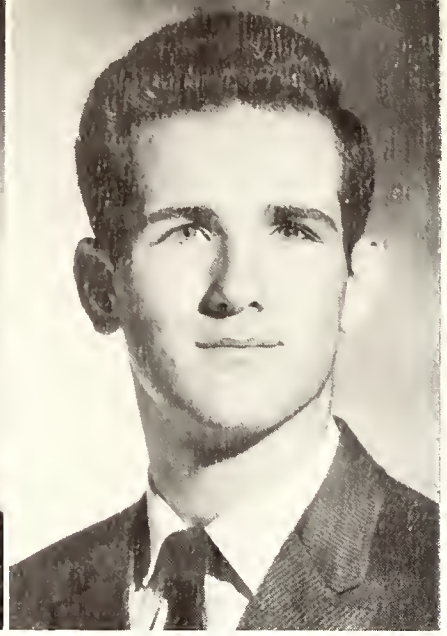

PHILLIP WILLIAMS
Albertville

THOMAS WILLIAMS
Arab

TOMMY WILLIAMSON
Albertville

FREDDIE WILLIAMSON
Guntersville

LINDA WILLARD
Boaz

SHERRY WILSON
Albertville

JIM WILSON
Douglas

LARRY WILSON
Douglas

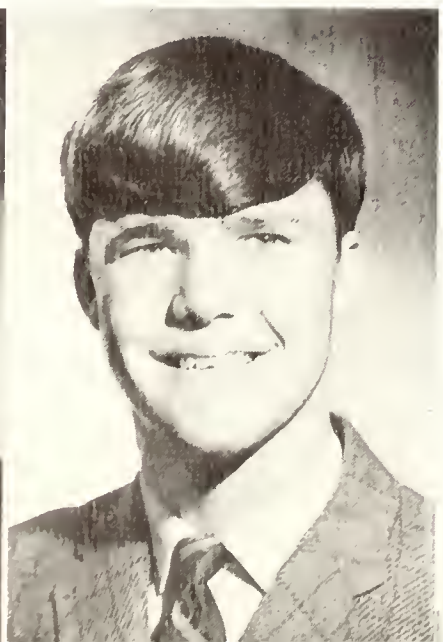

PEGGY WILSON
Albertville

BEVERLY WOOD
Albertville

RITA WRIGHT
Guntersville

GUY YORK
Valdosta, Ga.

JAMES YOUNG
Arab

VERA YOUNG
Cedar Bluff

VERNA YOUNG
Cedar Bluff

Do you give red lollipops or grape ones??

DEBORAH JOHNSON
Cullman

I just know 2 and 2 are 4!

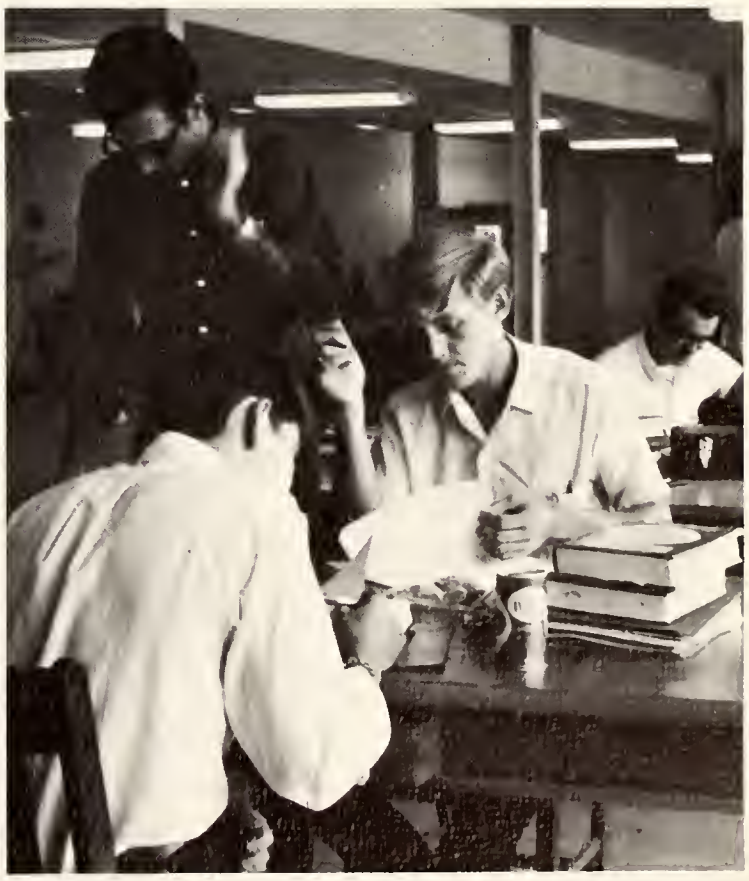

SNEAD STATE JUNIOR COLLEGE CAMPUS

CLAUDE M. ELROD SCIENCE BUILDING

ADMINISTRATION BUILDING

NORTON LIBRARY

PFEIFFER HALL

ELDER HALL

STARNES CHAPEL

FEATURES

LARRY BROWN
MR. SNEAD

JUDY RENFROE
MISS SNEAD

SUSAN DUREN
SOPHOMORE BEAUTY

ROSEMARY WHISNANT
SOPHOMORE BEAUTY

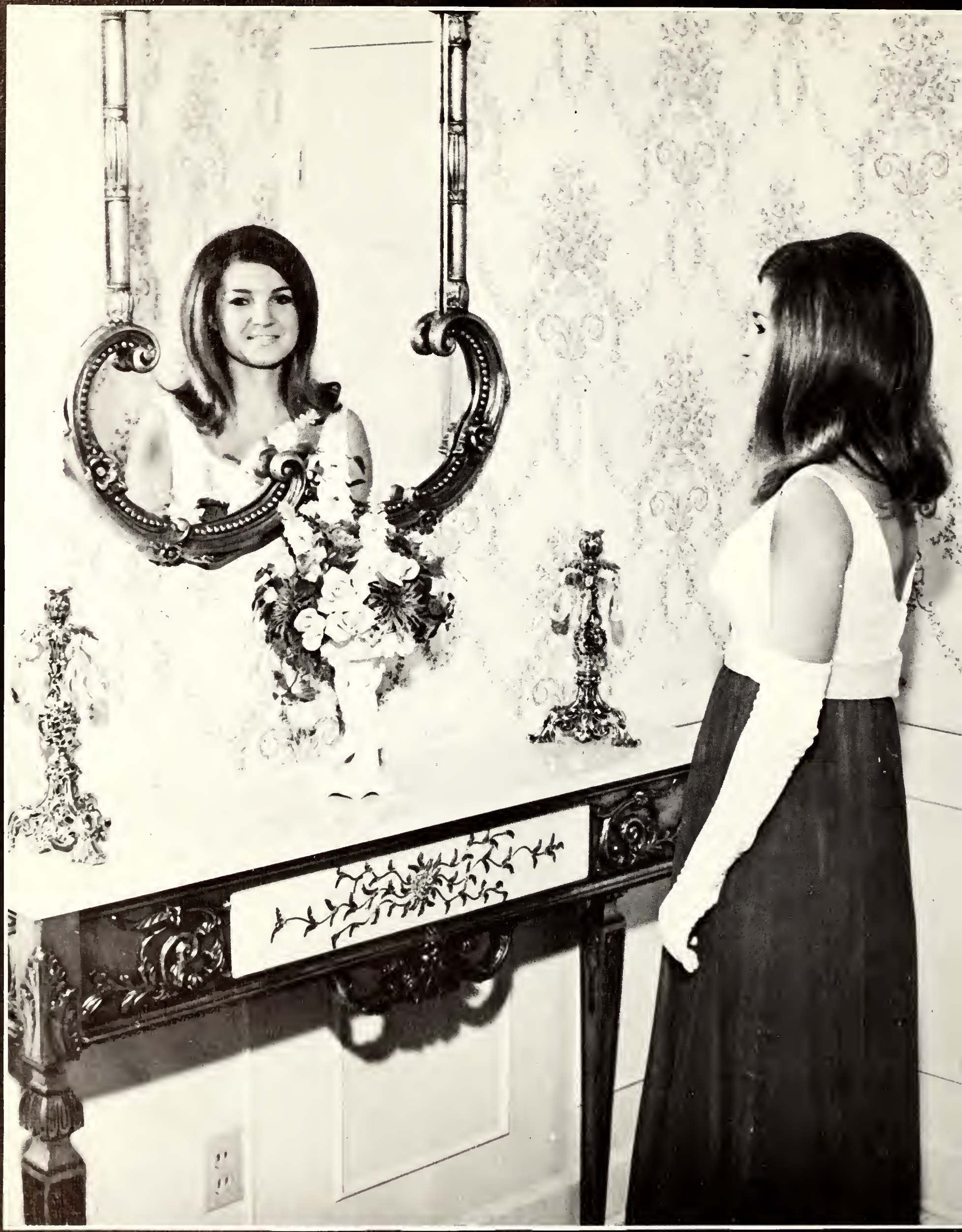

PAULA LEETH
SOPHOMORE BEAUTY

SANA HADID

JERRY CHRISMAN

SOPHOMORE PERSONALITIES

SOPHOMORE

BONNIE MOORMAN

JIMMY PRICE

BARBARA EMMENEGGER

PERSONALITIES

SHARON FERGUSON
FRESHMAN BEAUTY

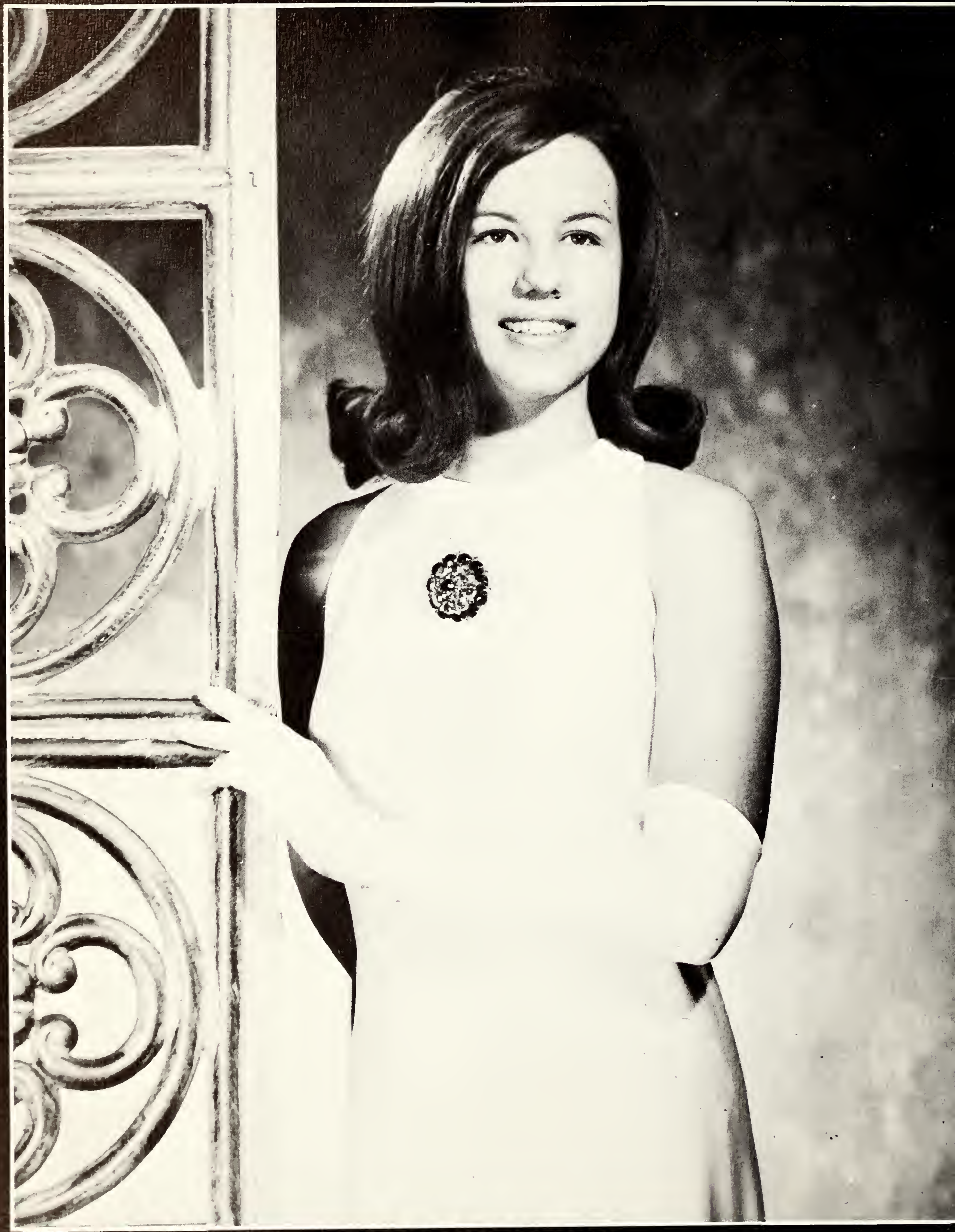

REBECCA MAIRON
FRESHMAN BEAUTY

SANDRA RANDOLPH
FRESHMAN BEAUTY

FRESHMAN PERSONALITIES

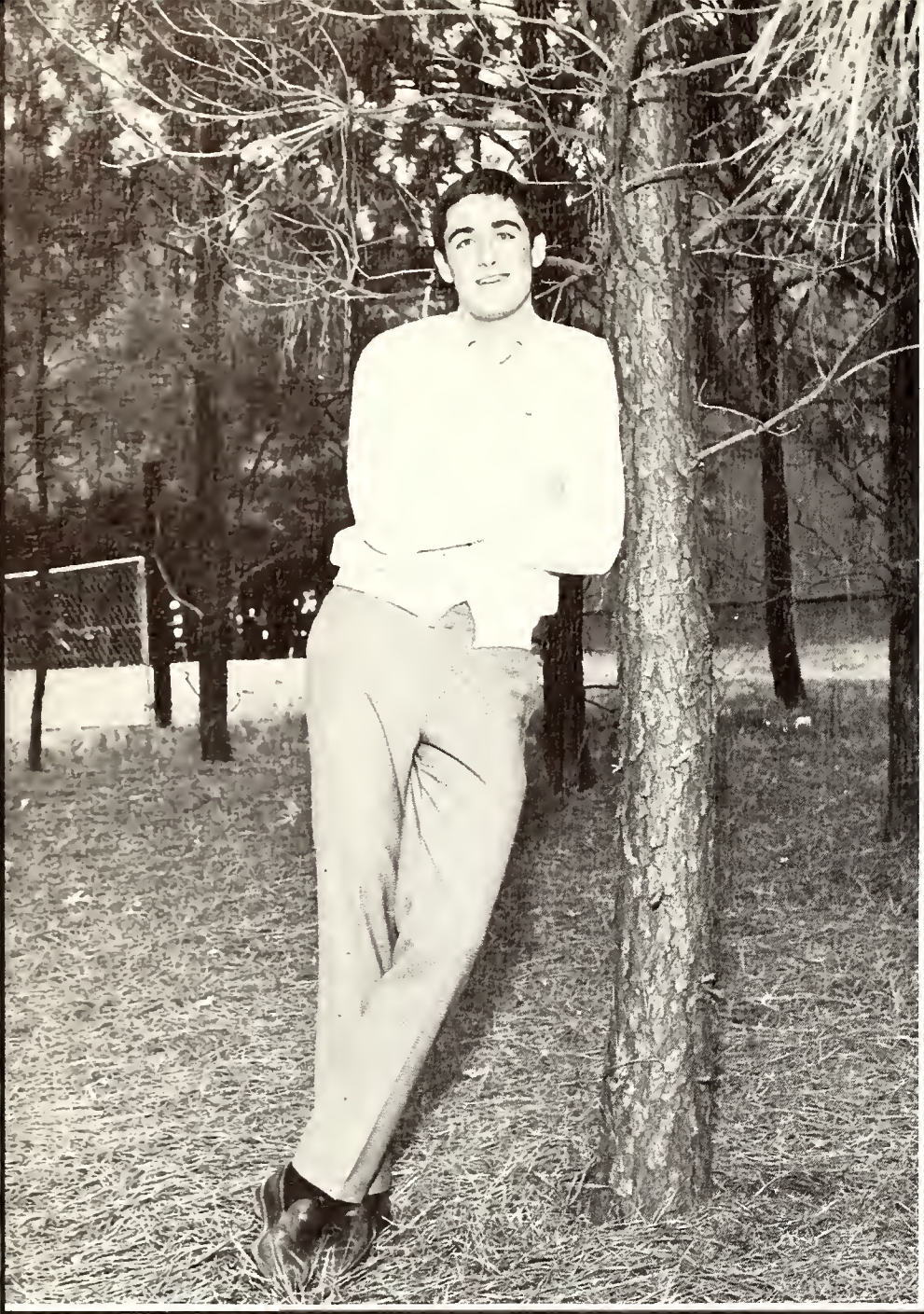

GUY YORK

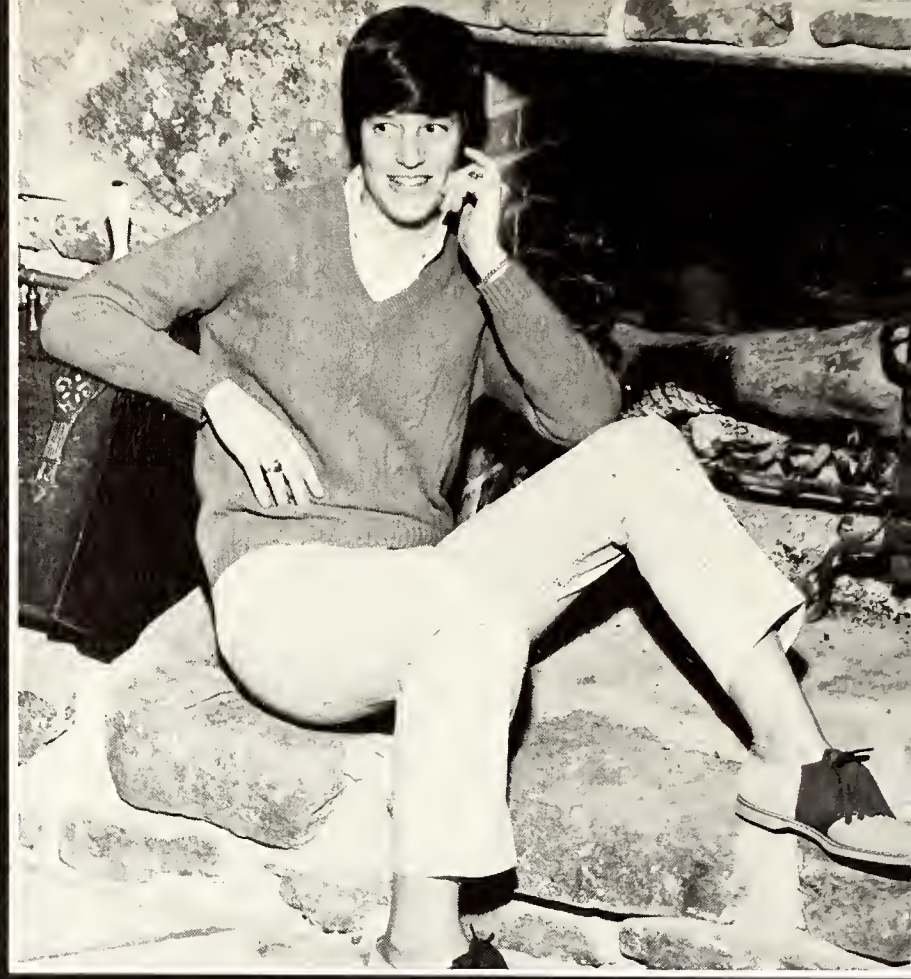

JEANNE ANDREWS

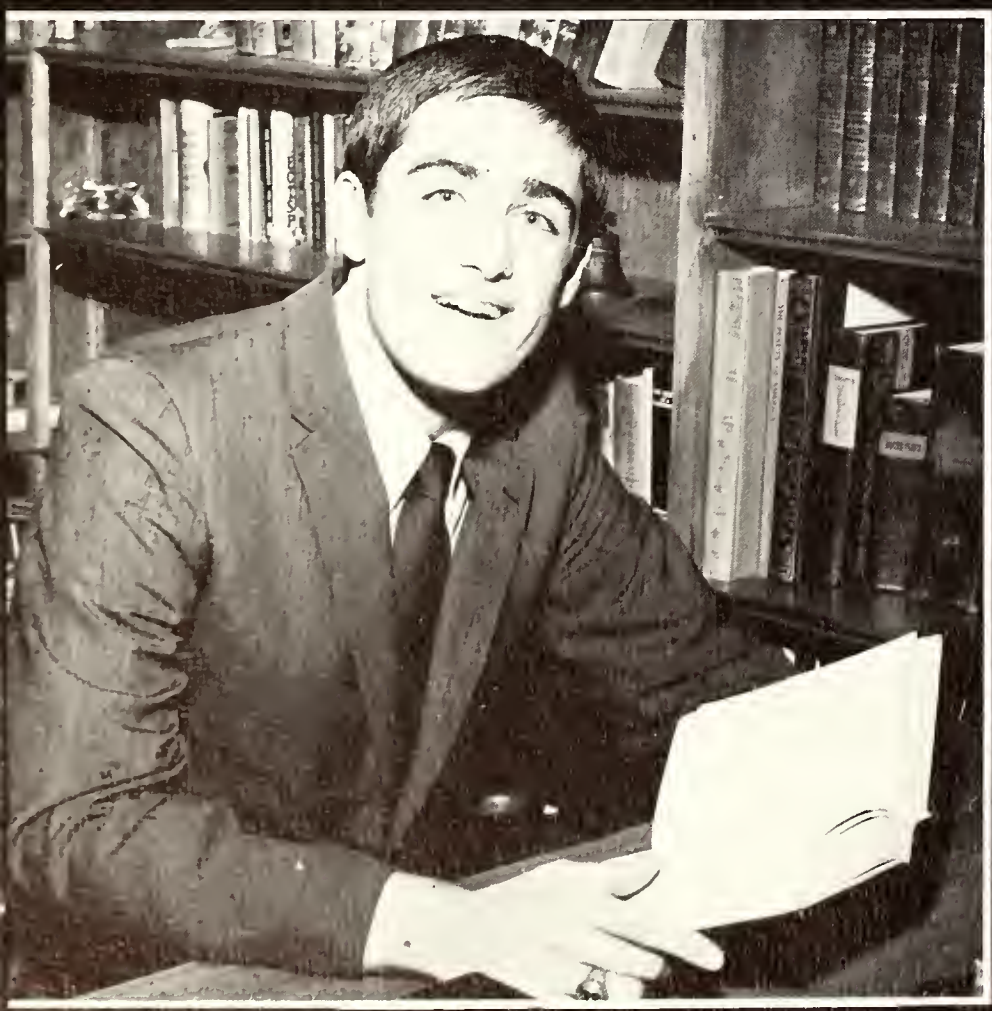

FRESHMAN PERSONALITIES

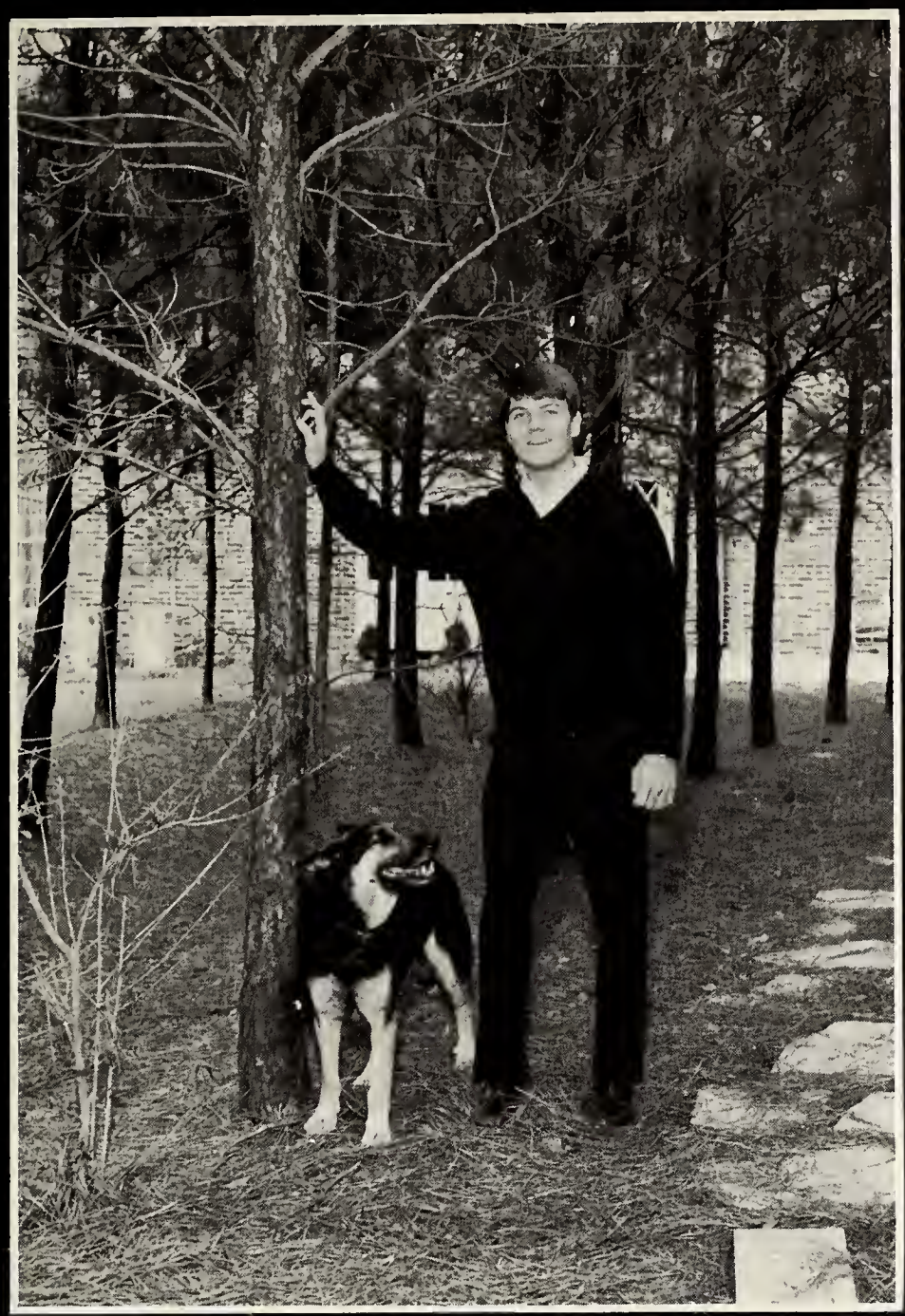

DON HUDSON

EMILY STILES

FRESHMAN PERSONALITIES

PAULA BROWN

JIMMY BROOKS

SHARON FERGUSON — QUEEN CHARLOTTE PALMER AND MILDRED PATE

BASKETBALL QUEEN AND COURT

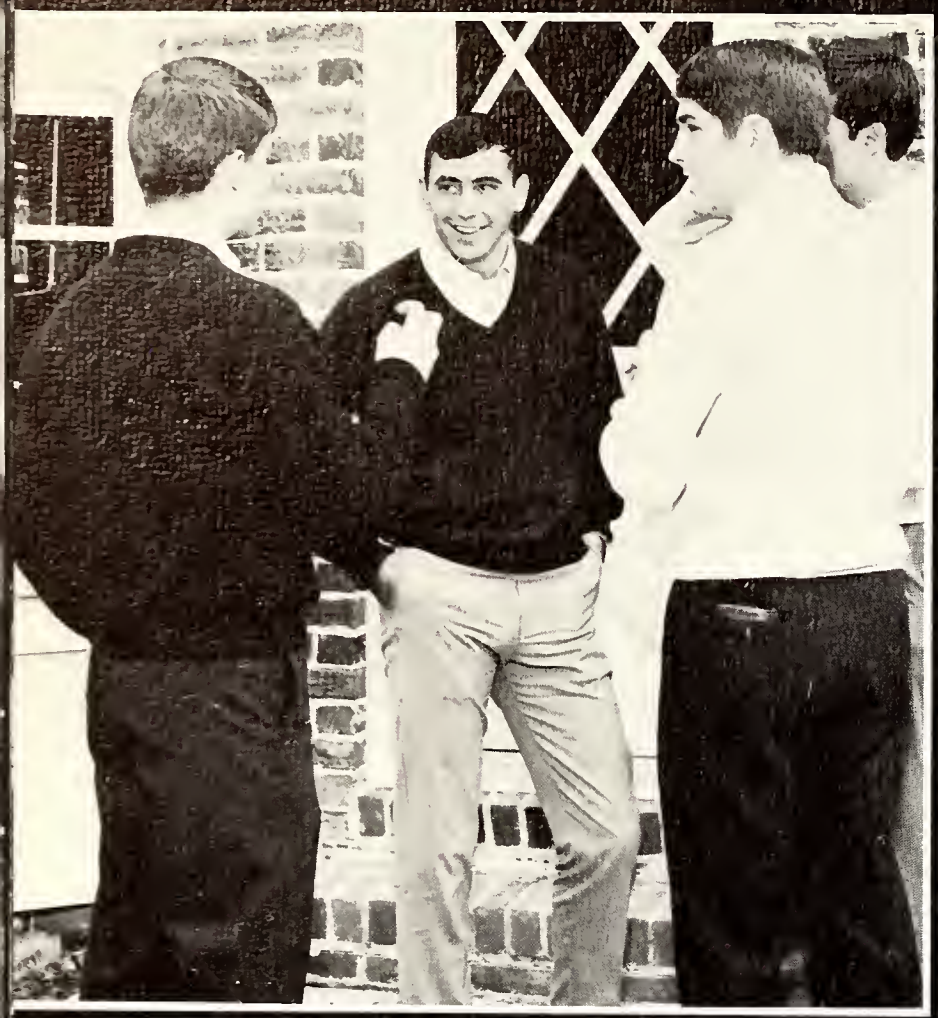

Sure Hudson sure, yea, sure!!!

Am I that bad looking??

Cheers, cheers, Robert O. is here!!

We have got Boy's Life, but where are the boys??

These girls are shy???

Sock-it-to-me!!!

Congratulations, newlyweds!!

What's wrong with everybody???

She caught him at Sadie Hawkins Day!!!

SADIE HAWKINS DAY AT SNEAD JR. COLLEGE

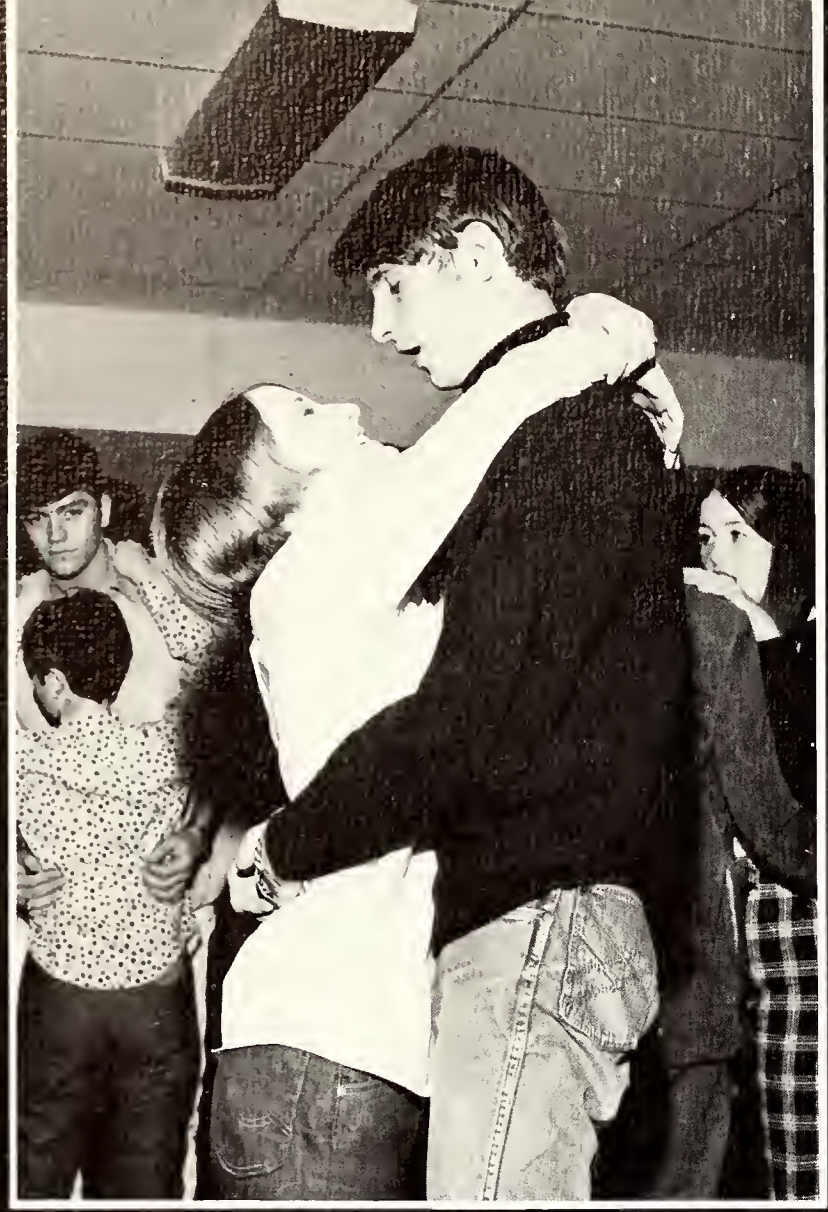

What's wrong with my singing?

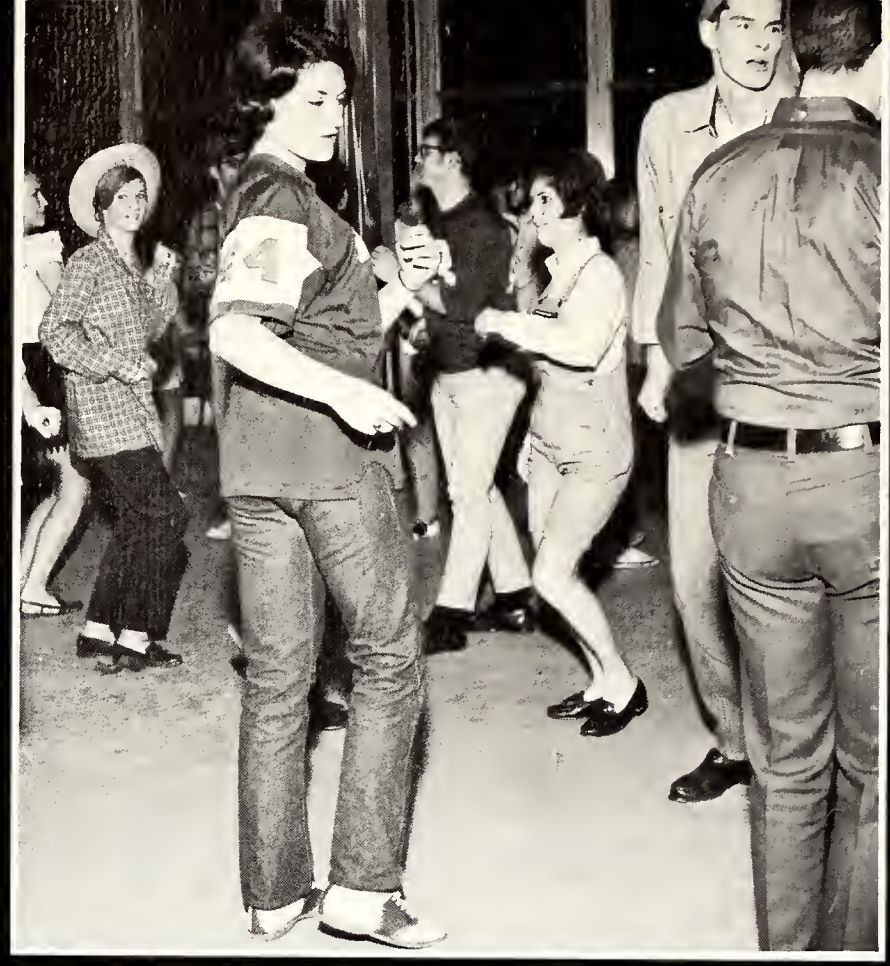

Dance to the music!!!

What's wrong Brown???

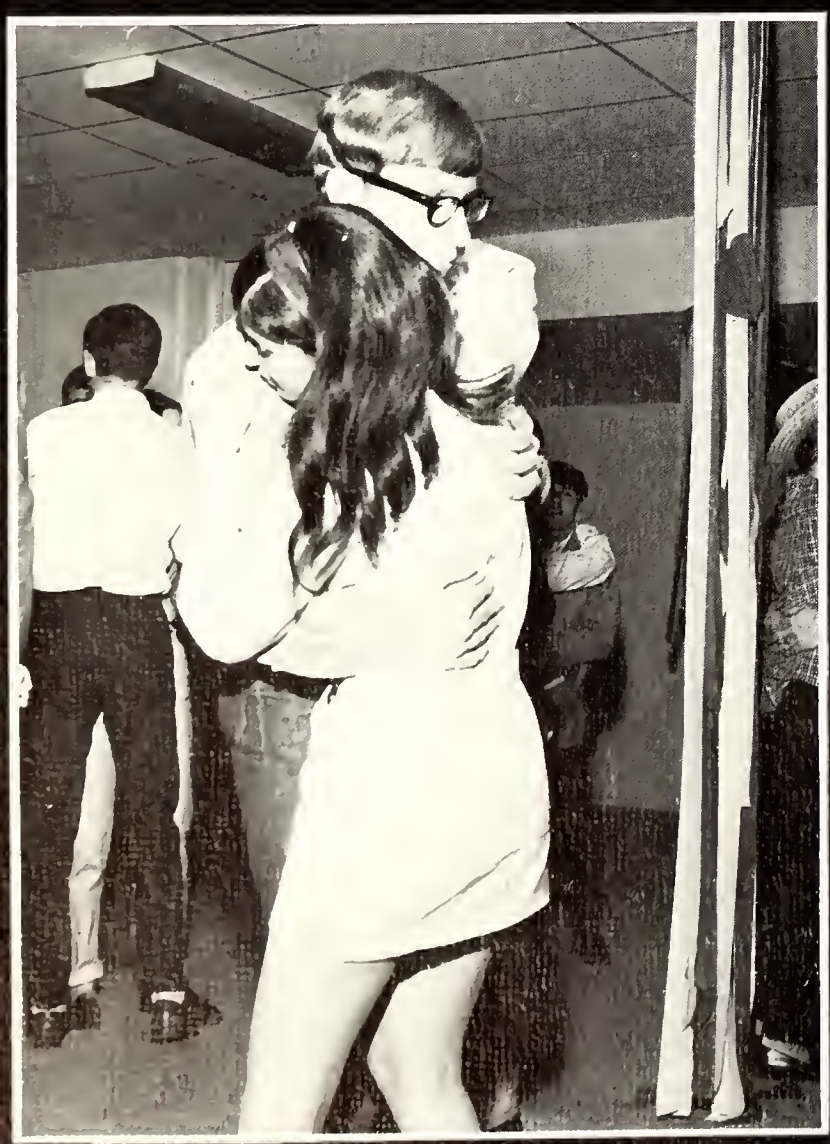

Wake-up, you-two!!!

Let us in on the Joke!!

ORGANIZATIONS

THE PINES STAFF

EDITORS: Donna Niles, Cathy Thompson, Shirley Whitten, Juanita Russell

EDITOR: Juanita Russell

ASSISTANT EDITORS: Myra Thomas, Frances Downs, Iris Stanfield, Pam Rogers, Glenda Stacey, Shirley Whitten, Sonny Campbell

SPONSOR: Arra Lambert

Linda Willard, Dianne Lavender, Sonny Campbell, Patsy Cook, Shirley Whitten, Barbara Thomas, Jim Price, Debbie Underwood, Larry Buchanan, Shirley Hunt, Mary Dane Wadkins, Myra Thomas, Vernon Downs, Sue Templeton, Glenda Stacey, Myra Millican, Brenda Reynolds, Donna Niles, Pat Elgin, Iris Stanfield, Juanita Russell, Pam Rogers.

"Now, what yearbook company did you say you're from."

"Girls, is that The Bear over there?"

"This better not say War Eagle!"

STUDENT GOVERNMENT ASSOCIATION

The voice of the students on Snead's campus is the Student Government Association.

The S.G.A. assists in many projects such as assembly programs, dances, and the visit of the bloodmobile. They also are in charge of the election of the beauties and class personalities.

SPONSOR: Dean Emory Calvert

Beth Jackson, Reporter; Roberta Edwards, Treasurer; Linda Larkin, Vice-President; Shirley Hunt, Secretary; Judy Renfroe, Student Activities Chairman; *Seated:* Mike Duvall, President.

Front row: Judy Renfroe, Roberta Edwards, Shirley Hunt, Linda Larkin, Mike Duvall. *Second row:* George Eubanks, Hugh Heaton, Courtney Cole, Margaret Lowery, Craig Buchannan, Susan Duran, Roy McBrayer, Jeaneane Moore, Pat Elgin, Barry Denham, Craig Boden, Jim Price, Juanita Russell.

Looks like a few people cut class today!!

"Who says I'm too old to take modern dancing??"

"But guys, I'm going steady!!"

MASQUERS

Marie Stutts, Jeneane Moore, Shirley Hunt, Sue Couch, Rosemary Whisenant, Mary Dane Wadkins, Karen Willis, Sharon Gillilam, Myra Millican, Becky Bowie, Brenda Hudgins, Susan Duran, Lynn Von Schmidt, Cynthia Adams, Madeline Jackson, Gilda Abney, Karen Williams, Carolyn Maddox, Jeannie Andrews, Craig Boden, Bill Cornelius, Bill Levert, John Hooper, Jerry Hamby, Vernon Boyd, Skip Kendrick, Joe Echols.

Masquers was organized to provide activities in the areas of speech and dramatics for interested students. Club programs, play productions, assembly programs and oratorical contests provide a variety of activities on and off stage for its members.

SPONSOR: Nancy Hardy

I told you to learn your lines.

OFFICERS: Mary Dane Wadkins, Vernon Boyd, Shirley Hunt, Jeaneane Andrews, Marie Stutts.

"Happy Turkey Day."

"Darn! She said she's married!!"

Get that hat on straight, Gilda.

HOME ECONOMICS CLUB

OFFICERS: Rosemary Whisenant, Donna Bryan, Mickie Stephens, Mary Dale Smith, Connie Price, Angie Thompson, Elaine Thomas, Bobbie M. Glassco.

The Home Ec Club was organized to help those girls who are interested in Home Ec. They spend time working in the Home Ec. Lab learning to do such things as preparing a delicious meal or making a beautiful suit of clothes.

SPONSOR: Mrs. Bobbie Glassco

Just because we're pretty, doesn't mean we can't cook.

Seated: Brenda Campbell, Sara Brooks, Shirley Whitten, Mary Dale Smith, Angie Thompson, Deanne Lavender. *Standing:* Elaine Thonas, Lana Thomas, Mickie Stephens, Beverley Lowry, Linda Lyles, Olivia Walden, Angie Morrow, Martha Tidmore, Rosemary Whisenant, Dale Treadaway, Judy Edmondson, Linda Croft, Connie Price, Donna Bryan.

"I'll have twenty pounds of sugar, a ton of butter . . ."

"What do 'ya do when you sew your finger along with the dress??"

"What did she mean about not cutting anymore?? I'm just getting started!!"

DIRECTOR: Mr. Glenn Maze

The choir was organized to give students a chance to display their talents in the field of music. They perform at school assemblies and present concerts in the local area and all over the state.

HOIR

OFFICERS: Cathy Thompson, Debbie Underwood, Michael Duvall, Rodney Hasty, Barry Denham, Sue Couch, Rose Mary Whisnant. *Center:* Mr. Glenn Maze, Director.

"But I'm singing as loud as I can!!"

"Boy, he thinks he's smart!"

"Now see, it goes like this."

"Boy, am I faking him off!"

"Where are we, where are we??"

W A A

OFFICERS: Connie Mead, Judy Renfroe, Jeaneane Moore, Miss Chitwood, Lynn Von Schmidt, Joan Holloway.

Lynn Von Schmidt, Joan Holloway, Connie Meade, Jeaneane Moore, Judy Renfroe, Miss Chitwood, Shirley Hunt, Paula Brown, Rosemary Cook, Jeannie Andrews, Sharon Fergueson, Cynthia Adams, Gennie Gamble, Candy Gant, Carol Elmore, Myra Thomas, Karen Williams, Martha Coher.

Boy, we know how to sock it to them!

Touch those toes, girls!

Miss volleyball U.S.A.

The WAA provides the girls of Snead with the chance to compete several times a year in intramural sports both on campus and with other schools.

SPONSOR: Miss Chitwood

Vernon, are you sure you're in the right place?

A G C

Emily Stiles, Bobbie Lawlis, Mary Dane Wadkins, Ann Linsay, Sharon Gilliam, Johnny McAnally, Craig Boden, Roy Mc. Brayer, Joe Echols.

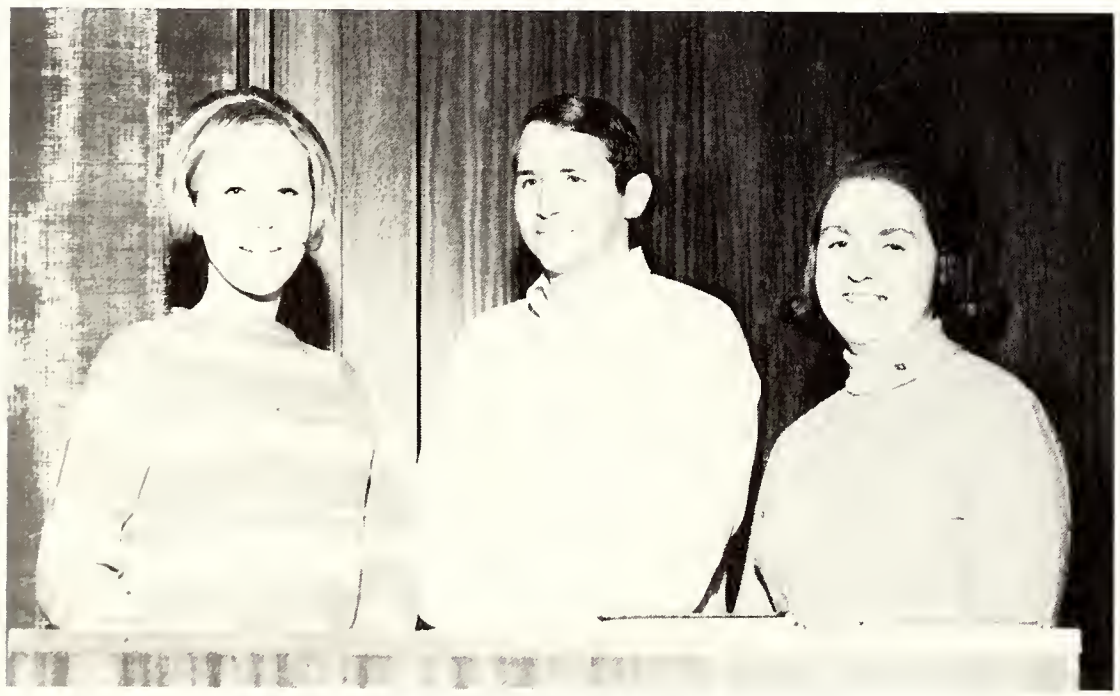

OFFICERS: Emily Stiles, Johnny McAnally, Mary Dane Wadkins

SPONSOR: Dean Emory Calvert

The Action Group for Christ (AGC) was organized to help the students cultivate a better understanding of religion. It is responsible for co-ordinating the religious activities on campus and is an interdenominational group.

Ha! Ha! Joe you didn't get a letter today.

Susan Ogletree, Judy Henderson, Karen Willis, Ann Hester, Pam Owens, Lynn Von Schmidt, Judy Horton, Myra Chamblee, Margaret McClendon, Sandra Miller, Polly Bishop.

OFFICERS: Polly Bishop, Lynn Von Schmidt, Myra Chamblee, Karen Willis, Judy Horton, Ann Hester.

Whose private secretaries are these?

Type without looking at my hands? You have got to be kidding!

PHI THETA KAPPA

Iris Stanfield; Mrs. Glassco, SPONSOR

The purpose of the Phi Theta Kappa is to recognize and encourage scholarship among junior college students. Working toward this goal, Phi Theta Kappa shall provide opportunity for the development of leadership and service, an intellectual climate for exchange of ideas, lively fellowship for scholars, and stimulation of interest in continuing academic excellence.

TAPPED MEMBERS OF PHI THETA KAPPA

Patricia Kennamer Buchanan
Roland Belew
Patricia Cagle
Gennie Carol Gamble
Wanda Marie Henry
Judith Horton
Juanita Russell
Pamela Rogers
Martha Jane Tidmore
Laurie Lee Tommie

SPORTS

GO!

B
L
U
E

GO!

G
O
L
D

PARSONS 1968-1969

COACH

EMMETT PLUNKETT

JOHNNY McANALLY

MANAGERS

ROBERT HESTER

No. 44 LARRY BROWN
Sophomore

No. 32 JERRY CHRISMAN
Sophomore

No. 54 LEE FULLER
Sophomore

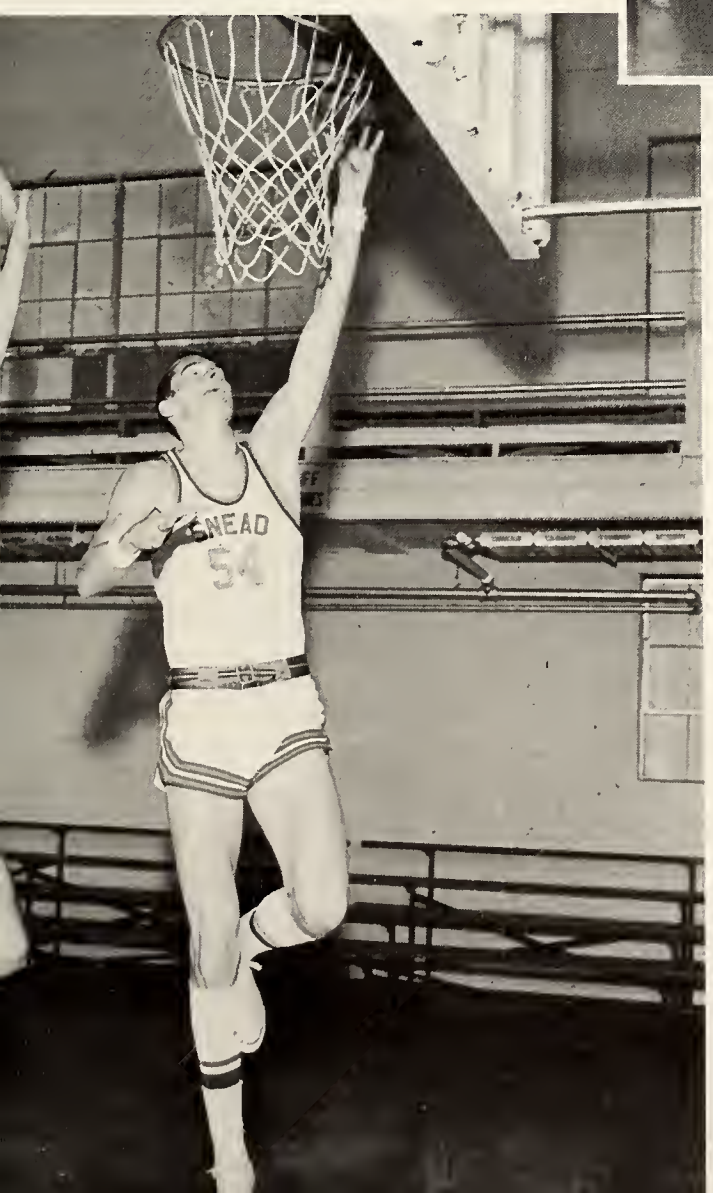

No. 34 WENDELL LAWSON
Sophomore

No. 12 FRANK MITCHELL
Sophomore

No. 42 CHARLES PAYNE
Sophomore

No. 22 "BO" BOLZLE
Freshman

No. 40 JIMMY BROOKS
Freshman

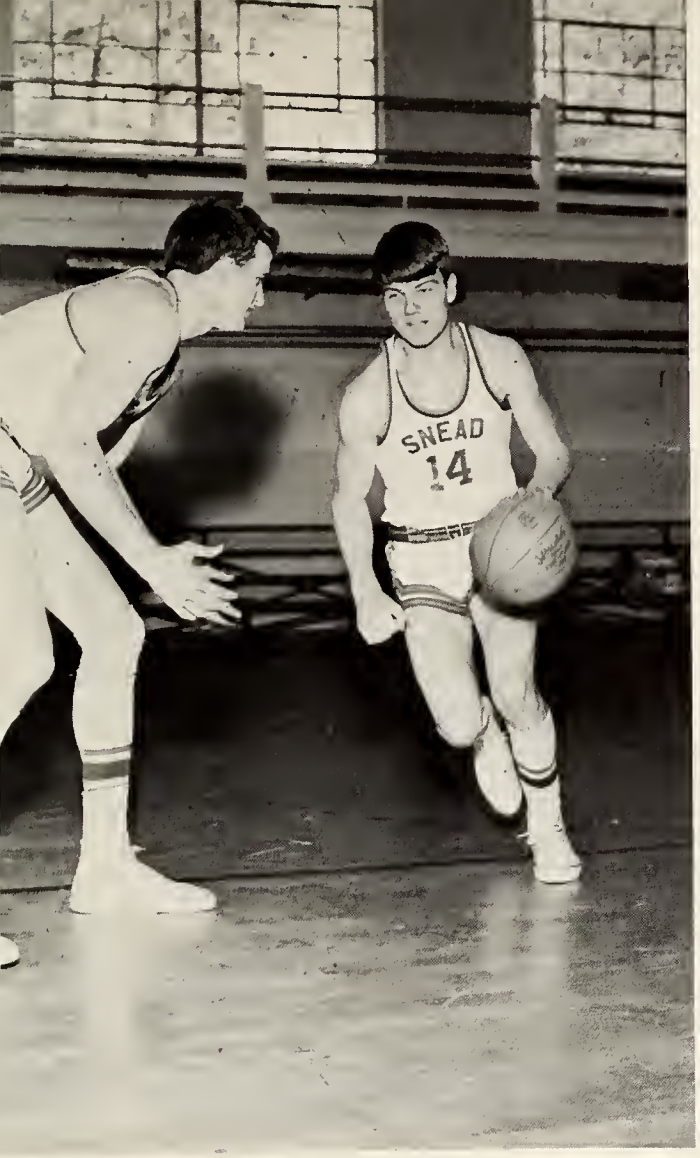

No. 14 DON HUDSON
Freshman

No. 10 DANNY PETTY
Freshman

No. 52 GUY YORK
Freshman

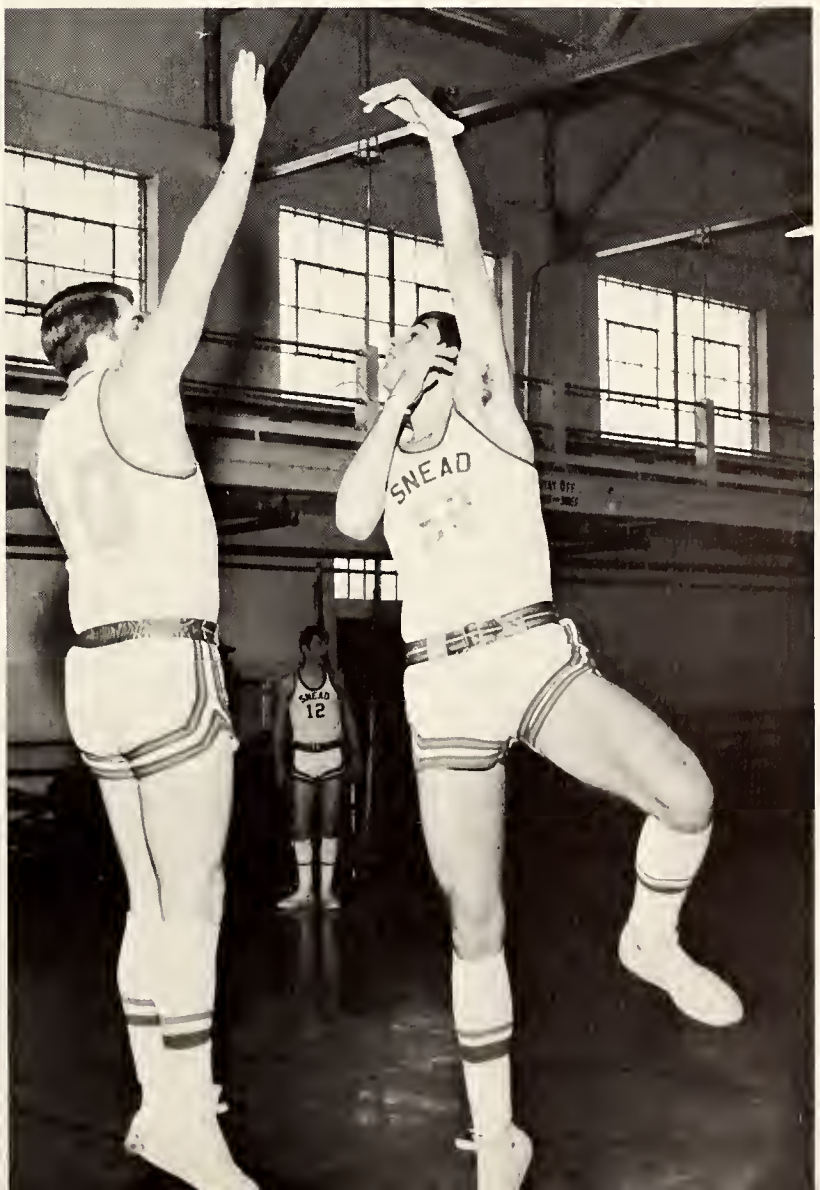

On your mark Soul Brother!

SNEAD STATE JUNIOR COLLEGE
1968-1969
BASKETBALL SCHEDULE

Nov. 14	Cleveland	92-81
Nov. 18	Alabama Christian	104-105
Nov. 21	Cleveland State	84-91
Nov. 26	St. Bernard	104-80
Dec. 2	Northwest	78-71
Dec. 4	Calhoun	73-80
Dec. 9	St. Bernard	93-112
Jan. 6	Walker	83-84
Jan. 9	Jefferson State	70-74
Jan. 15	Northwest	82-76
Jan. 20	Gadsden State	82-62
Jan. 23	Jefferson State	61-84
Jan. 28	Marion Institute	91-68
Feb. 3	Northeast	55-83
Feb. 6	Southern Union	87-68
Feb. 10	Gadsden State	83-67
Feb. 11	Marion Institute	94-52
Feb. 13	Walker	72-87
Feb. 17	Calhoun	66-83
Feb. 20	Northeast	
Feb. 25	Southern Union	

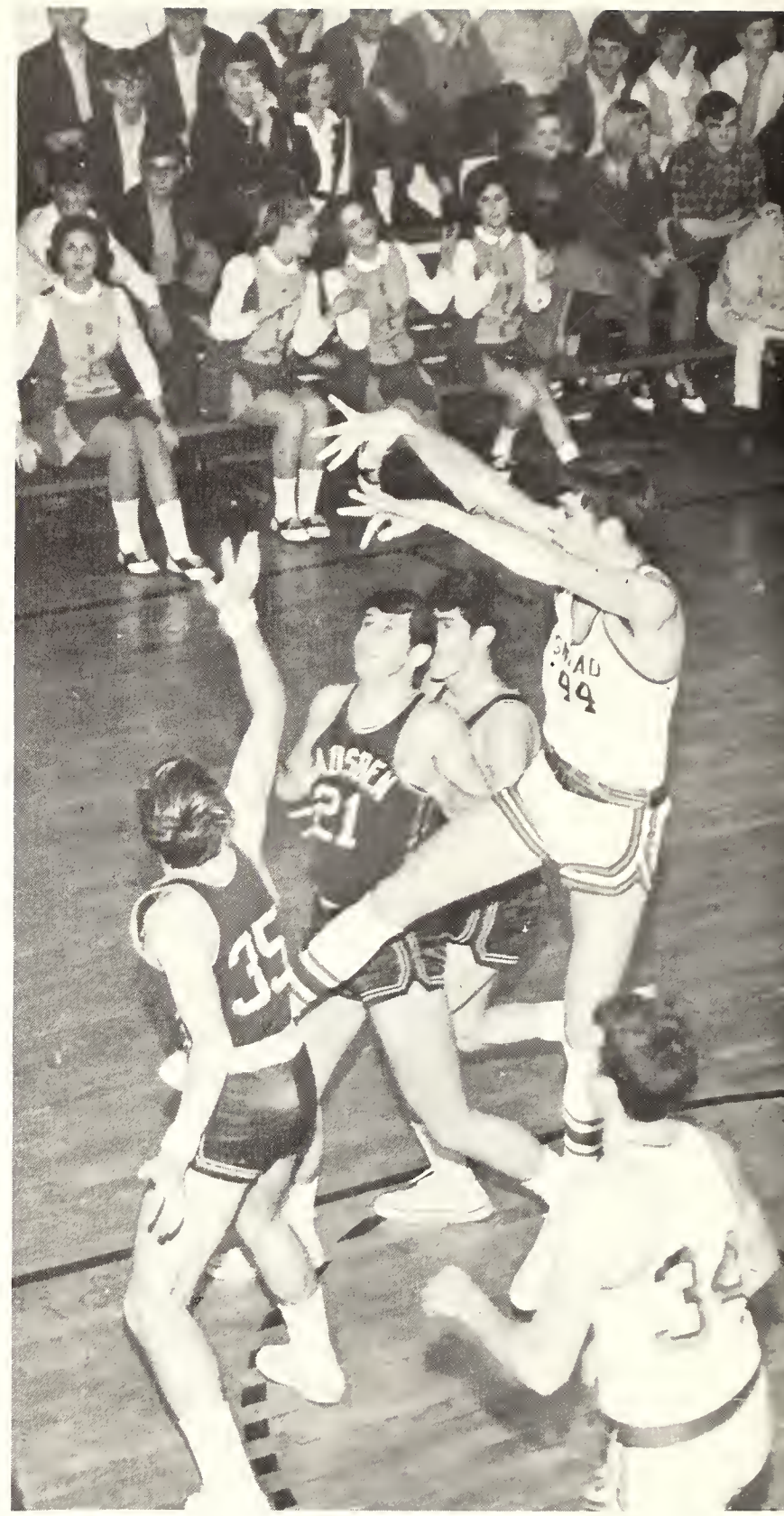

Man, what weird fingers!!!

We got a rope—We got a tree ...

NO SMOKING
35

NO SMOKING

SNEAD
32
21
SNEAD
34

21

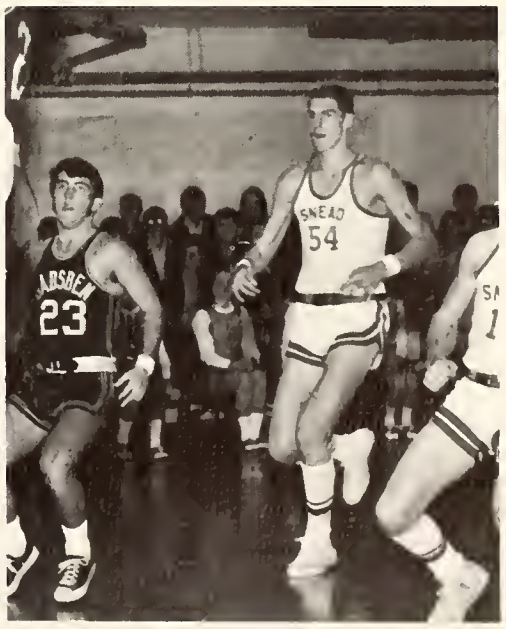
23
SNEAD
54

CHEERLEADERS 1969

"GO!!! PARSONS!!!"

SHARON FERGUSON

MARILYN GRIFFIN

LIZ KYLE

CONNIE PRICE

DEBBIE UNDERWOOD

LYNN VON SCHMIDT

KAREN WILLIS

RITA WRIGHT

"My letter to Santa was returned marked 'No such address'!"

"Well, he said smile!!!"

"... and Snow White fell fast asleep ..."

"Watching Super-Chicken is *so* much fun."

"Let me tell you all a story about a Harper Valley widow's life."

PLEASE!!—We do not refer to it as 'The Warden's Pad'—!!

"But I *am* smiling!"

"Well, Son—I hate to tell you this, but . . ."

"Say that again and I'll hit you with my purse."

"And then after he fell in the mud puddle . . ."

"Mmm—Very Interesting!!"

The free and easy life of college??

"Sock-it-to-me,
Sock-it-to-me,
Sock-it-to-me!!"

"My mother just bought me 2 ducks for my birthday and now look what's happened to them."

"Frankly, Pop, I'd rather have a wrist watch."

"See, I told you Ultrabrite would work!"

"Just what did you mean by that remark, Mister?"

"No, that is not what I mean when I say look on the bright side!"

"Gee, Miss Liberty, where's your torch?"

"Look! If you can't speak of Coach Bryant as *The Bear*, just don't speak!!"

"Mama, PLEASE!!!"

"A Chocolate Watchband?"

"This is not the way we do it in Home Economics!"

Whatsoever ye sew, that shall ye also rip!

Si, Si, Senor, your britches are tore. You need to go home and get some more.

THOUGH WE MAY LEAVE THEE
STILL, ALMA MATER, OUR

— FOREVER SAY, "ADIEU."
HEARTS BELONG TO YOU.

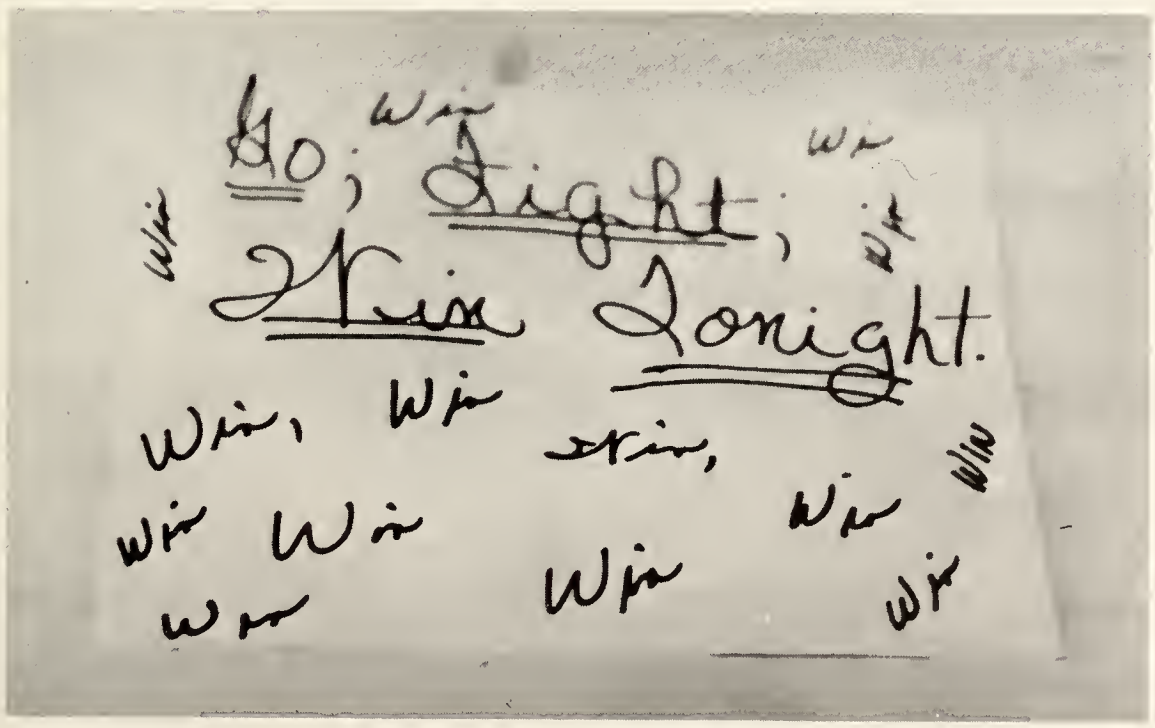

CAMPUS CANDIDS

Good to the Last drop!!!

Our NEAT, efficient secretarial students??

"Typing is a traumatic experience!!"

"Have you ever been to Ft. Payne on Saturdays and watched the trains go by?"

How sweet it is!!!

"Wow! Look at the size of that needle!!!"

ADVERTISEMENTS

Mr. Roebuck . . . Really???

COX MOTOR COMPANY

Phone 593-4253

Boaz, Alabama

PAUL SMITH CHEVROLET

Cars are BEST!

Highway 431 North Albertville, Alabama

Golly, looka there! I spit right on his head!!!

BUSH
MOTOR
CO.

Phone 582-3269

Dunlap Ave.
Guntersville, Ala.

L. E. PANKEY
MOTORS

Phone 593-8721

Wait . . . I gotta . . .

Compliments
of
STARNES BROTHERS
Guntersville Alabama

STUDY?!? What's that???

We traded Viet Nam for THIS??

KLEEN-RITE
CLEANERS
Boaz Alabama

FRED KINGS
Albertville Boaz

NEHI BOTTLING COMPANY

Boaz Alabama

Magilla, is that Coke in that can???

COCA-COLA BOTTLING CO.

"Coke has the taste you'll never get tired of!"

Albertville Alabama

PET MILK COMPANY

Boaz Alabama

BOAZ DAIRY QUEEN

Highway 431 Boaz, Alabama

PIGGLY WIGGLY

Boaz, Alabama

S-ss-h!—Did she really??

New Hope?? Where', that?

Y-MART

Boaz Alabama

GILLESPIE'S DRUG

Phone 593-3551

Boaz Alabama

Don't worry Joe, it'll be over in a few minutes.

IT was kinda fun!!!!!

GOODWIN RESTAURANT SUPPLY, INC.

Phone 539-7761

1217 Jordan St.
Huntsville, Alabama

BENEFIELD'S JEWELRY

Registered Jeweler
American Gem Society

Boaz and Guntersville, Alabama

GENE CRUMP
CHEVROLET
1040 Woodmont Dr.
383-3731
Tuscumbia Alabama

What are you hiding???

STATE FARM
INSURANCE
Boaz Alabama

THE
BOAZ LEADER
Boaz, Alabama

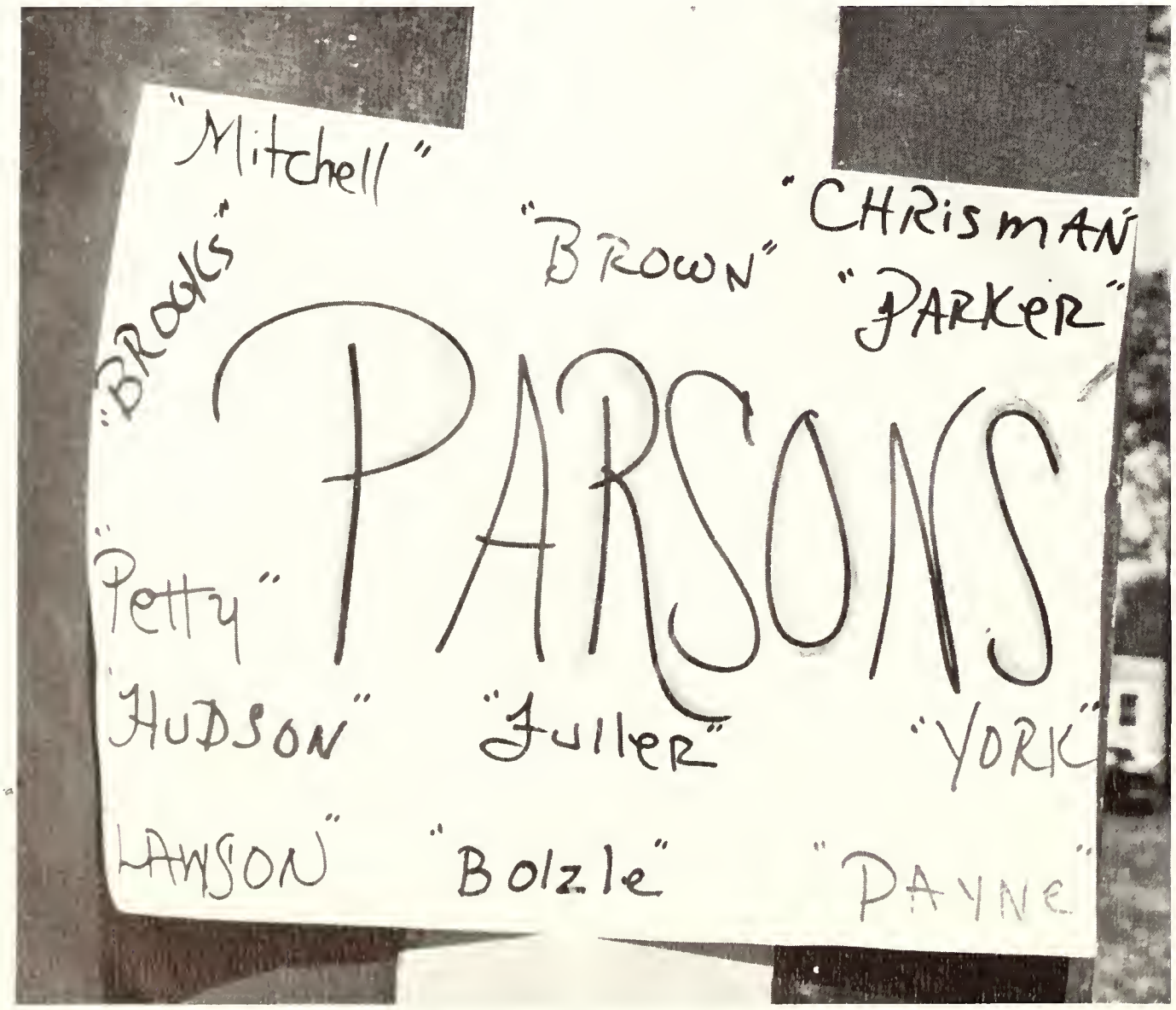

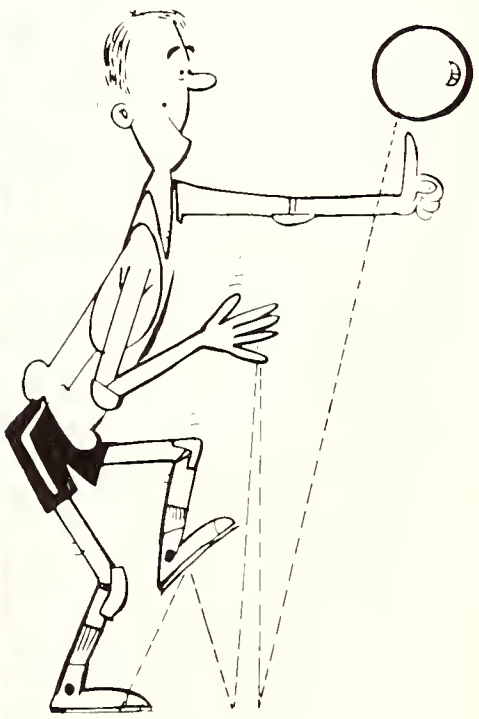

Ah—you didn't really?!

BOAZ PARTS CO.

Phone 593-3232

Boaz Alabama

CHARLIE COX
OLDSMOBILE–PONTIAC
CO.

Phone 878-0992

Highway 431
Albertville, Alabama

MARSHALL
TIRE AND APPLIANCE

Albertville Alabama

I give up!!

KENNAMER FURNITURE

Home of Finer Furniture

Guntersville Alabama

You lost it where?!?!??

Mike is Groovin

Compliments

of

RAINS FURNITURE

Highway 431

Guntersville Alabama

I pledge allegiance to Bear

NORMAN'S

Furniture and Appliance

FRIGIDAIRE—RCA

582-4939

Guntersville Alabama

All together now....1, 2, 3, ...

HAWKINS ANTIQUES

Gifts From Around the World

Guntersville Alabama

Up the Down Staircase!!!!!

ROBERTS AND WEATHERS

Furniture and Hardware

Boaz Guntersville

Alabama

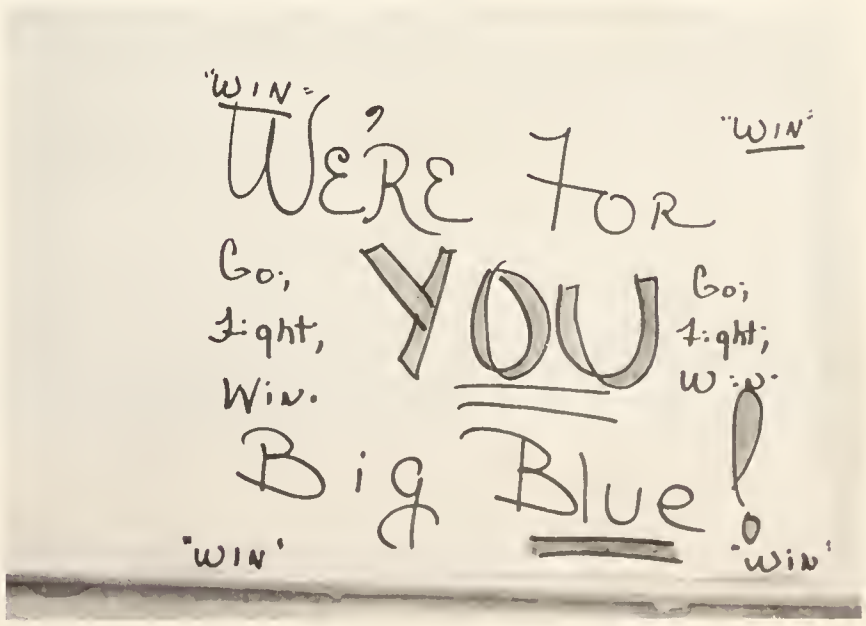

Compliments
of

Sheriff of Colbert Co.
RAYMOND WHEELER

Tuscumbia Alabama

Just cause I can't walk—hic...don't mean I ain't sober—hic...

Compliments
of
JUDGE JERRY VANDERHUF
Colbert County
Tuscumbia Alabama

NATIONAL BANK OF BOAZ

Boaz Alabama

Only her hair dresser knows for sure!!

You wanna do WHAT???

U.S.S. AGRICULTURE AND CHEMICALS, INC.

A Subsidiary of United States Steel Corporation

Cherokee, Alabama

BOOSTERS

CLAUDE C. ERWIN, M.D., Albertville

HOLCOMBE AGENCY, Huntsville

ANONYMOUS DONOR

LUTHER F. CORLEY, M.D., Boaz

GUTHRIE-MALONE FORD, INC., Boaz

B. N. LAVENDER, M.D., Albertsville

DR. C. O. WILKES, D.D.S., Boaz

O. K. RUBBER WELDERS, Boaz

FORMBY & DUVALL

TUSK AND TUSK—Attorneys at Law

BOOSTERS

DR. A. G. LONG, O. D., Guntersville

DR. GERALD R. ROWE, D.M.D., Guntersville

SKYLINE SERVICE & SUPPLY, Boaz

T. CANTREL FARM SUPPLY, Boaz

ANONYMOUS DONOR

WILLIAMSON'S FLORIST, Boaz

AYERS MANUFACTURING CO., Boaz

BRIGHT MOTOR SALES, Guntersville

DR. SHELTON APPLETON, Albertville

BRUCE GLASS COMPANY

P & J PHARMACY, Albertville

BUDDY'S, Albertville

DENDYS', Albertville

BOOSTERS

JEWEL BOX, Albertville

ADAMS AND MURPHEE GROCERY, Boaz

G. V. OLIVER MOTORS

ALBERTVILLE FLOWER SHOP

RALPH WEBB

J. L. TEAL

CLAUDE D. SCRUGGS, Attorney at Law

ANONYMOUS DONOR

GWEN'S STUDIO, Boaz

JACKSON TRADING CENTER, Boaz

I. G. A. FOODLINER, Boaz

ANONYMOUS DONOR

EDSTEL SMITH

TAYLOR PUBLISHING COMPANY
"The World's Best Yearbooks Are Taylor-made"